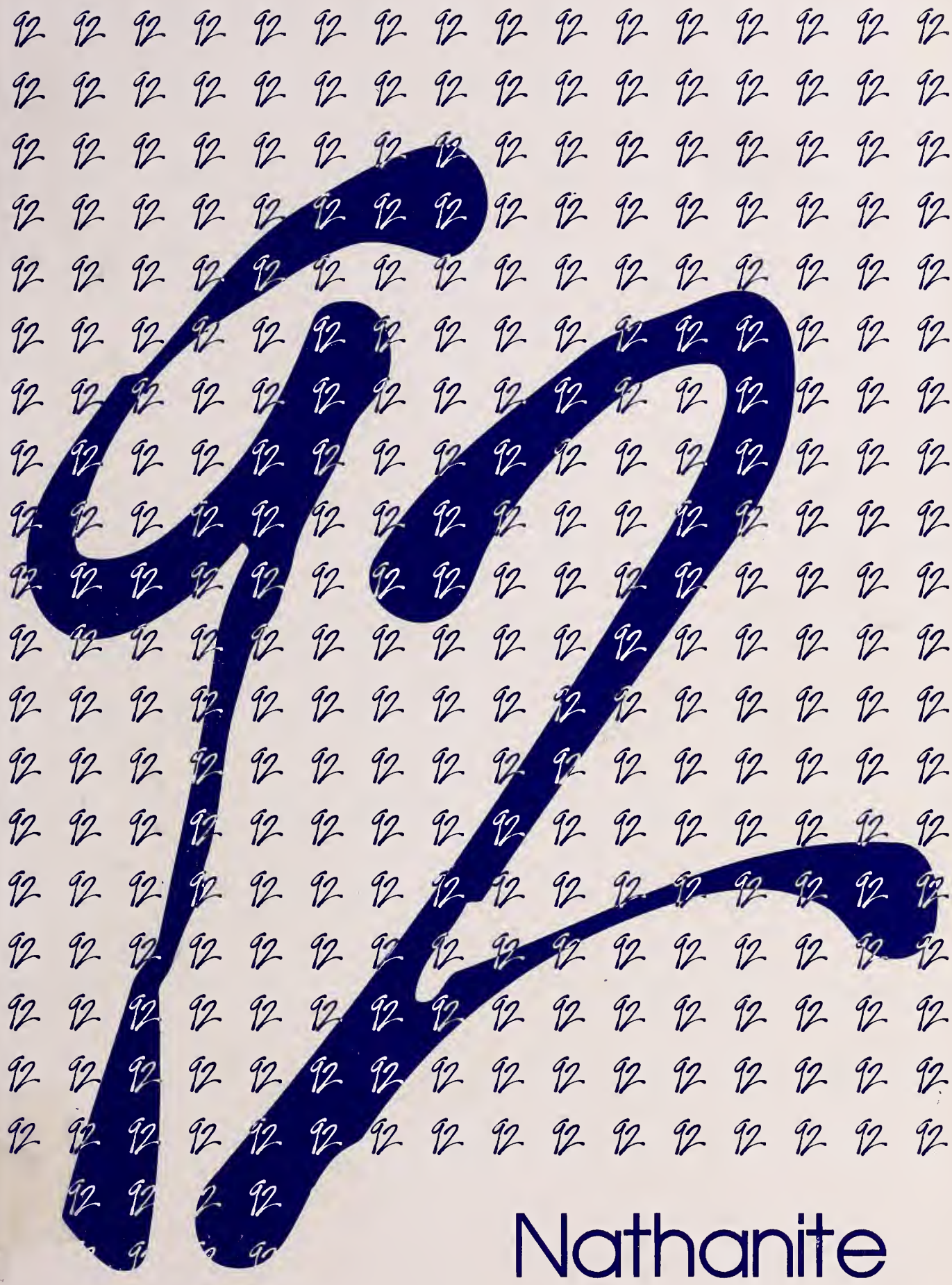

Nathanite

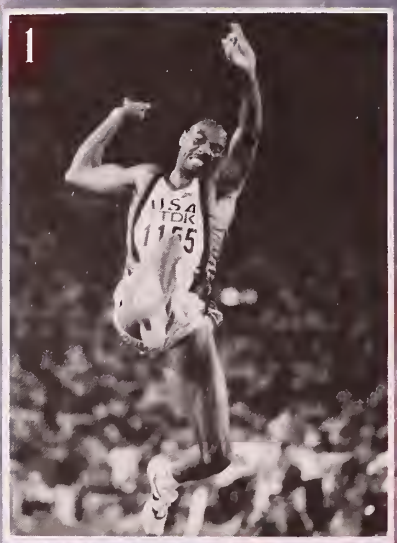

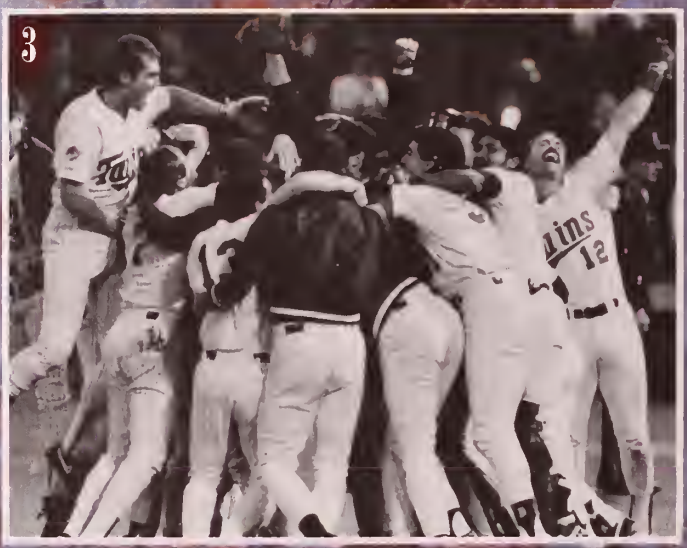

4

California Gray Whale Taken Off Endangered Species List

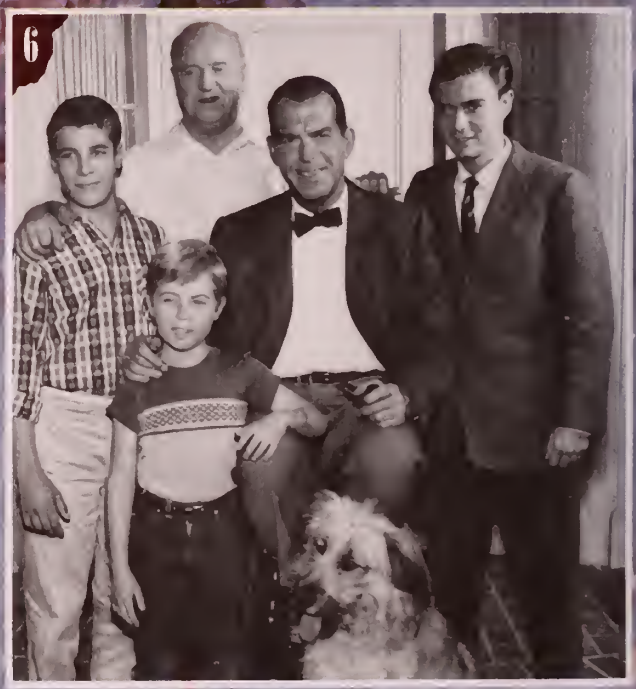

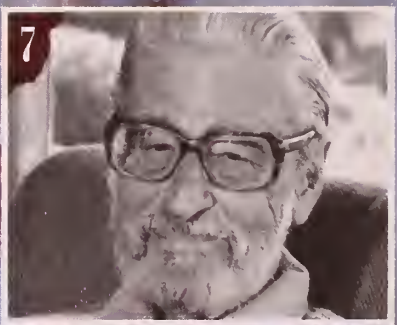

1 Mike Powell jumps 29' 4 1/2" to break the 23-year-old world long jump record at the World Track and Field Championships.

2 Kevin Costner and wife Cindy arrive for the premiere of Costner's hit summer film, *Robin Hood, Prince of Thieves*.

3 Members of the Minnesota Twins celebrate winning the World Series against the Atlanta Braves. Last year the Twins finished last in their division.

4 The California Gray Whale becomes the first of the six great whale species to come off the endangered species list.

5 David Duke, former Ku Klux Klan leader, loses election for governor of Louisiana in a hotly contested campaign, then announces his candidacy for U.S. President.

6 Fred MacMurray, longtime actor, dies. He is shown here in an early show with his TV family, the original cast of *My Three Sons*.

7 Theodor Seuss Geisel, better known as Dr. Seuss, dies. He was celebrated for writing children's books such as *Green Eggs and Ham* and *The Cat in the Hat*.

1991-1992 CURRENT EVENTS

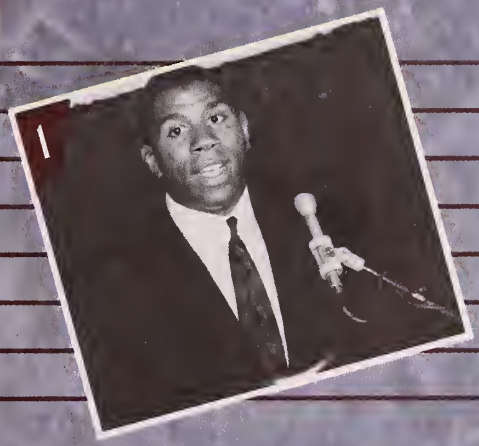

1 Los Angeles Lakers' basketball star Earvin "Magic" Johnson addresses a press conference to announce his retirement from the team due to testing positive for the HIV virus.

2 Michael Jordan shows his Conference MVP trophy to Chicago fans. Jordan led the Chicago Bulls to an NBA Championship and was later named Sports Illustrated's Sportsman of the Year.

3 Secretary of Defense Dick Cheney, Chairman of the Joint Chiefs of Staff General Colin Powell and General Norman Schwarzkopf are shown in New York during "Operation Welcome Home."

4 Arlette Schweitzer, center, is first U.S. woman to give birth to her own twin grandchildren. She acted as surrogate for her daughter Christa. Christa's husband Kevin Uchytil is on the left.

5 In December the old Soviet flag was replaced by a white, blue and red flag representing the new Commonwealth of Independent States.

6 U.S. President George Bush addresses the opening round of talks at the Mideast Peace Conference in Madrid.

Photos: The Bettmann Archive

Table Of Contents

Students
Page 3

Faculty
Page 44

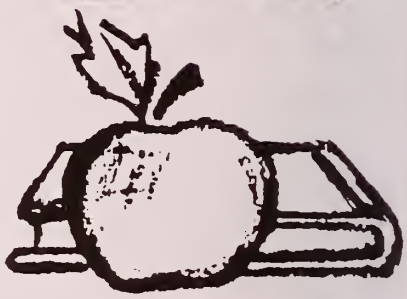

Sports
Page 48

Organizations
Page 78

Student Life
Page 85

Ads
Page 113

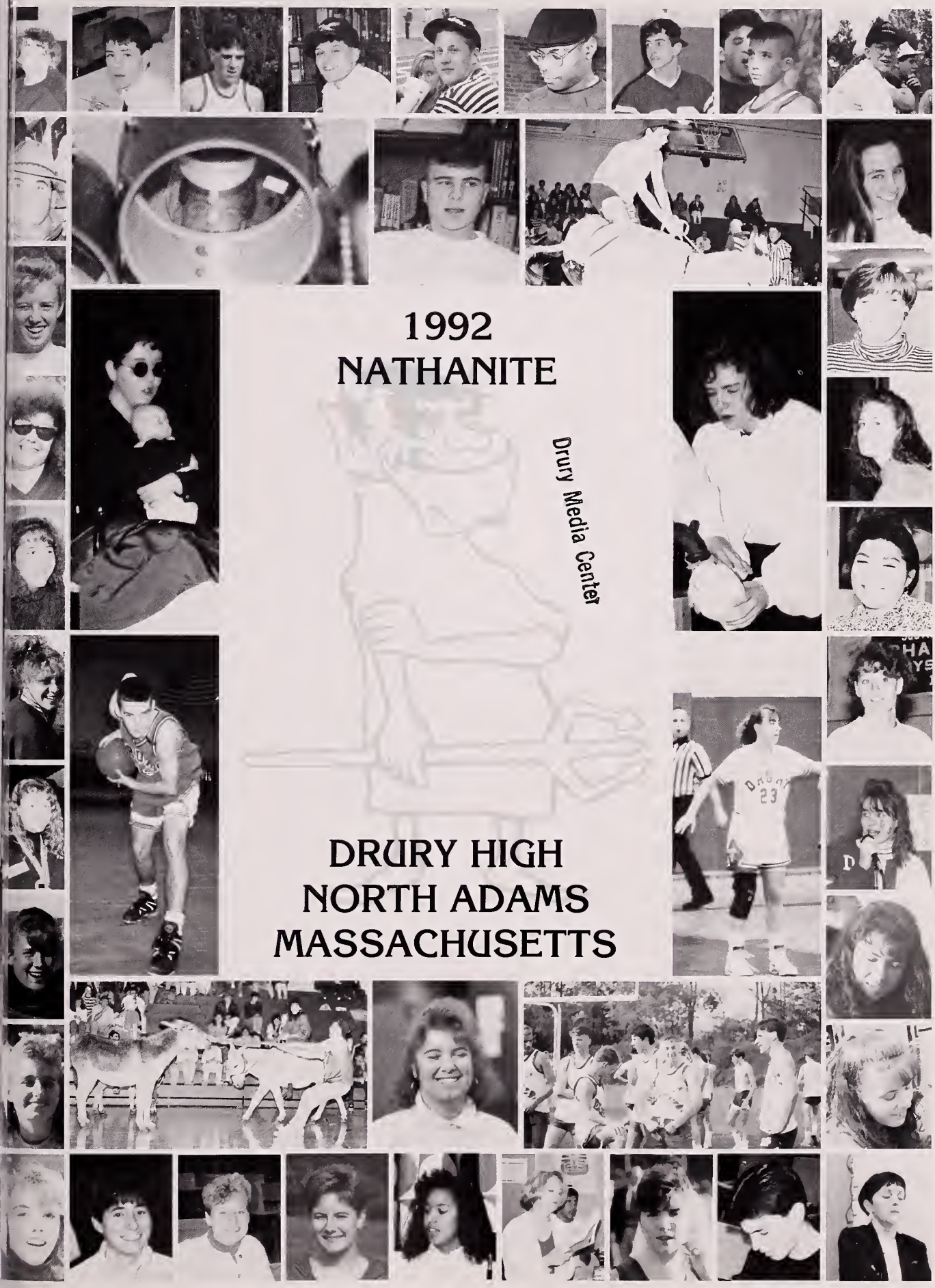

1992 NATHANITE

DRURY HIGH NORTH ADAMS MASSACHUSETTS

Drury Media Center

"All Students Have an Innate Potential."

- Robert Kove

Mr. Robert Kove, a teacher for thirty-one years, grew up in Albany, New York and was an excellent football and basketball player in high school. After graduating from Siena College, he entered the U. S. Marine Corps and rose to the rank of captain before being discharged.

Later, Mr. Kove moved to the North Adams area and became an employee of Sprague Electric Company. Realizing he'd rather work with kids than in a factory, he began teaching at Drury High School in 1961.

Mr. Kove's eagerness to work with youth proved to be effective. He was always ready to teach and seldom had personality conflicts with his students.

Mr. Kove was able to take the subject of mathematics and make it exciting and easier for students to learn. He forced students to look at their subjects with a different point of view, a more practical one.

Mr. Kove is held in high esteem among his colleagues and is often described as "one of the kindest and most caring teachers," by his students. Drury High School dedicates the 1992 Nathanite Yearbook to Mr. Kove for his contributions as a teacher and a friend.

Students

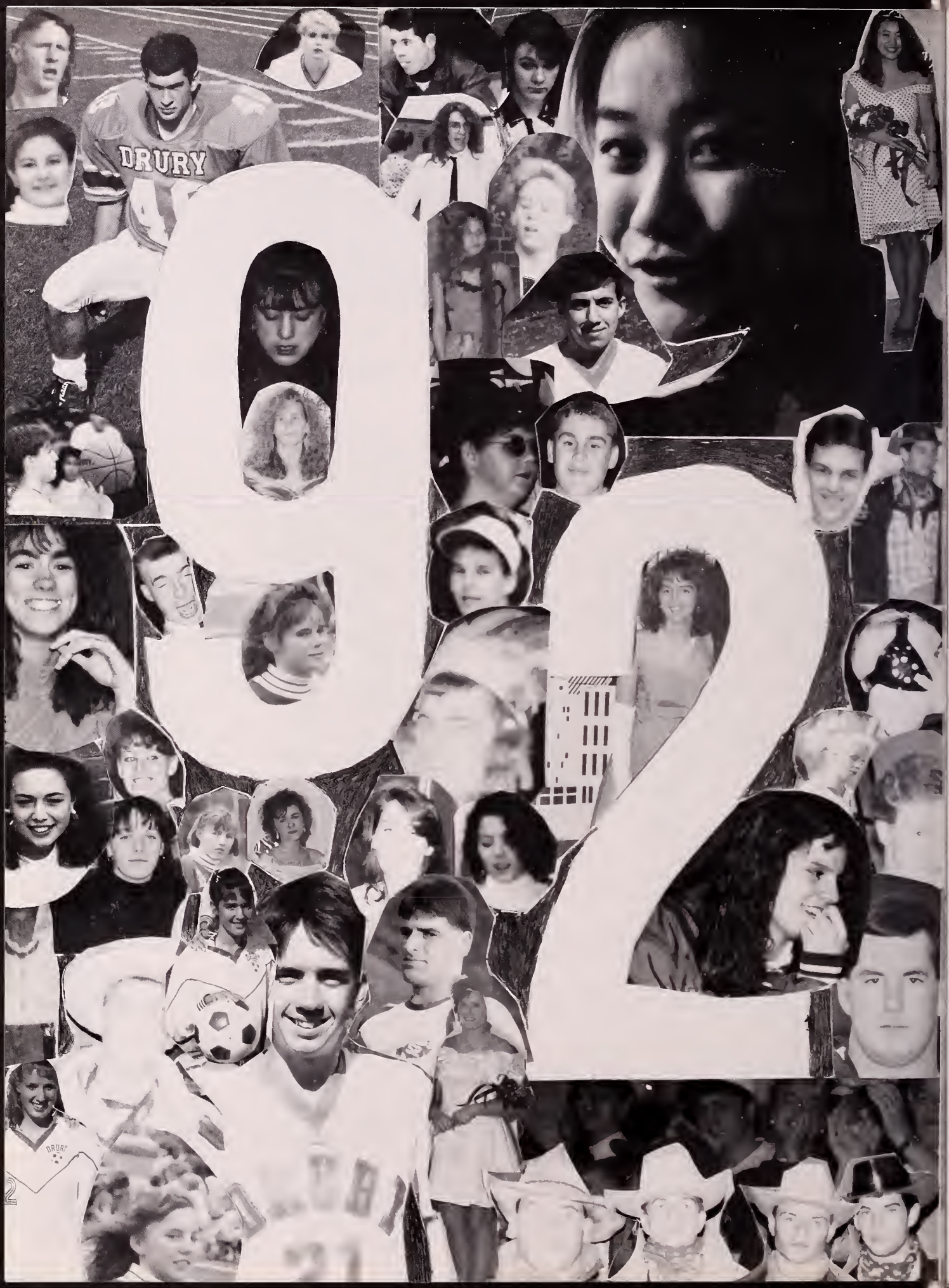
DRURY
92

SENIORS

Nicole Allard
" . . . but if I could understand what you are, root and all, and all in all, I should know what God and man is." - Tennyson Good Luck '92!

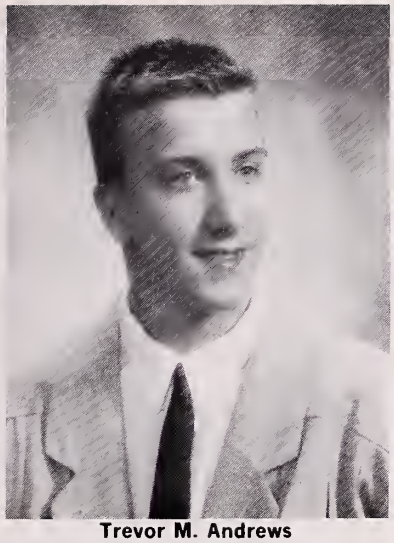

Trevor M. Andrews
Good luck to everyone.
See I'm not the sociable one! Soccer #17 Hockey #17 hey Sherry Where's the Ice?

April Arigoni
"ALL THINGS MUST CHANGE TO SOMETHING NEW, TO SOMETHING STRANGE" LONGFELLOW F.F. CHRISTA JEN TRACI

Rebecca J. Arigoni
Congratulations class of 92
May all your dreams come true I thank all my friends for being there when I needed them. Dude N Becky!

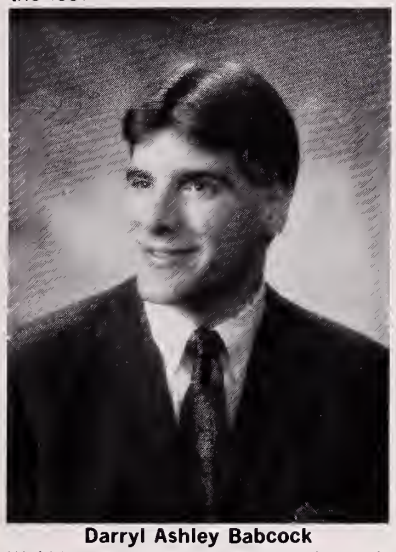

Darryl Ashley Babcock
We'll keep you close as always It won't even seem we've gone cause our hearts in big and small ways will keep the love that keeps strong

Tammy Barrett
Congrats class of 92! Thanks Mom & Dad I Love you both Thanks Yvette & Jill Love ya Good Luck to everyone Joey -n- Tammy 4-ever & Always

Jessica Baum
I Love you Daddy I made it Mom Goodbye Tom I'll always love youSherry&Yvette my BFF we did it Bye Little brother Bye DR MC Mommy made it!

Christopher Blake
Soccer Capt #23 All-Star Team "Team Rake" Sweeper. We "Went" to Western Mass. Best Defense Good Luck Class of "92"

Joanna Bogdan
CARPE DIEM Class of '92

SENIORS

Jason Boucher
Good luck class of 92!

Tracey Boyer
Jo T Jess HZ LB JO To all our memories & good times #54 remember our good times I'll miss U Darin I'll never forget you #40 I'll miss you!

Brent Buda
I predict that Ken O'Brien will be wearing a Super Bowl ring very soon. Good luck to the class of 92 I hope to see you all in the future

Colette Bugbee
We finally made it! I'll miss you all. C-ya Jo. To the class of "92" and those we leave behind reach for the stars but don't stop there!

Aimee Bullett
My best friend KP you're huge! Don't ever lose touch!machere shopping sisters-SAT Party "C"I'll never forget Breaking the Boat!BU Thom&CL

Chad R. Bush
These last 4years were supposed to prepare you for the rest of your life So bring it on because you will lose!!! Ma & Dad I did it Love ya

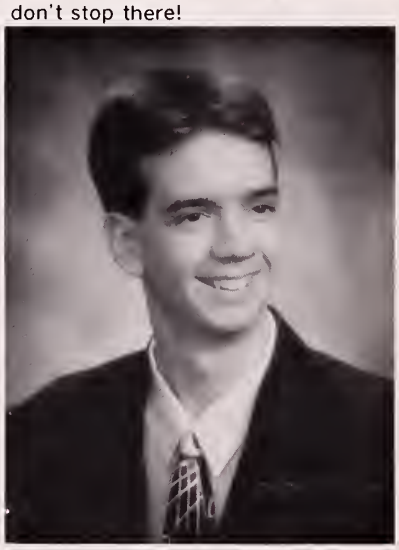

Park Carrier
Soccer Cap. #21 we *went* to Western Mass-Berkshire County Scoring leader-Good luck to the future teams

Tammy Caruso
Memories are in the past, Dreams are in present, but success is in the future. Good Luck 14, Erin, and the class of "92"

Derek Catelotti
"Live every minute of your life like it's your last and never let up." No Shame!! AllOPride! "44" Drury Football-Thanx-Chad PBR Me ASAP!!

SENIORS

Scott Chapin
Good Luck, Seniors!

Melissa Charron
We finally made it even though it was a long four years. Congratulations class of 92. Tom and Missy 4-ever 10-9-91. I Love you, Mom and Dad.

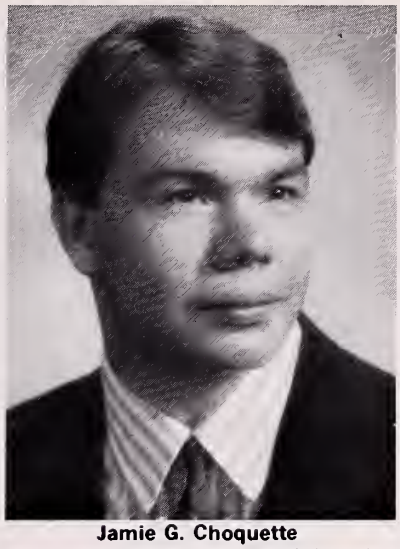

Jamie G. Choquette
How many times must we tell the tale, How many times must we fall, Living in a lost memory you just recalled See ya JP, KP, JP, KP. ILuvUJulie

Son Hui Clark
The unknown Fear Find the courage to find the truth Laughter in the rain,Michael T. Search with soul,find a destined dream Der Freund Celo

Christa Collier
Memories we share will live forever . . . I love you Ben! I love you,Mom,Dad,Ape,Traci,Jen thanks Matthew for making me who I am today!

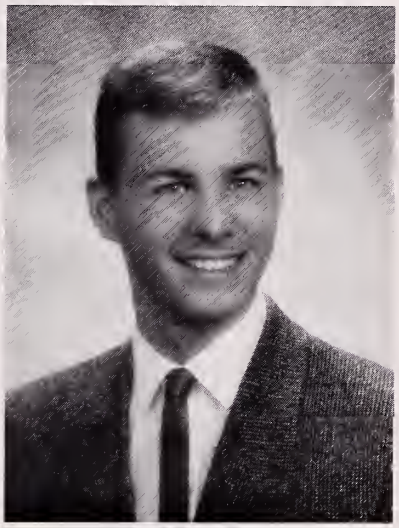

Kenneth Cooper
#19 Right wing,boys varsity soccer-,went to WM. Good luck to all my friends in the future & party on.

Pamela J. Cote
No one can change your life except for you. Just open your heart and mind and you'll go far. Love ya Mom & Dad. I Love you, Justin

Shelley Ann Cozzaglio
"Its not enough to reach for love unless you care enough to give it" Ken-n-Shelley Cheerleader I'll miss you guys-!Shaw!M.M. Thanks Ma& DadKH

Darlene Diefendorf
Hold on to your dreams because they can come true. I did it! I Love you, Aaron! I'll never forget you! C-ya.

SENIORS

Jennifer Dix
Thanx 4 everything Mom & Gram - I know it wasn't easy! Hey Tor - we did good 4 once!! Jay H. - youre a Gedis! Skid Row Rules!!! C-ya

Tammy J. Dix
I Love You Mark. Thanks for being there for me. Aub remember Toys R Us. Aub & Steve. Oct 26 Best day of my life. Tammy & Mark Z B/F Aub + Tam.

Shawn Dumas
For twelve years, school has been preparing us for the real world - I say "BRING IT ON!"

Nichole M. Dupee
Life has no endings, only beginnings. WEEN Let's party! Rick W & Dawn S I'll Miss you. Vic wanna babysit? Cheerleader 92.

Juan S. Ferrandiz
Thank you for being so understanding with an exchange student from Spain who tried to do his best at Drury High.

Dina Ferris
Well guys, it's been a long and hectic year, but we made it!! Congratulations and Good Luck to wherever your dreams take you!!!

Francine Field
I Luv ya Trev. I'll miss our weekends Kim&Missy. Toga it up! The water balloons were my idea. I'll miss everyone.

Tuesday Flemming
Sandy I have made it and its all because of you. I dont think I would of made it without you I love you good luck Tam. This ones 4 u Mom.

Aaron Fosser
MERLIN! The sword. You promised me the sword! I need Excalibur to be king!

SENIORS

Jason Foster
Well, our time here was great. Although it seemed long, it was worth the wait-.Sports were fun drama was too. To all my friends I'll miss You!

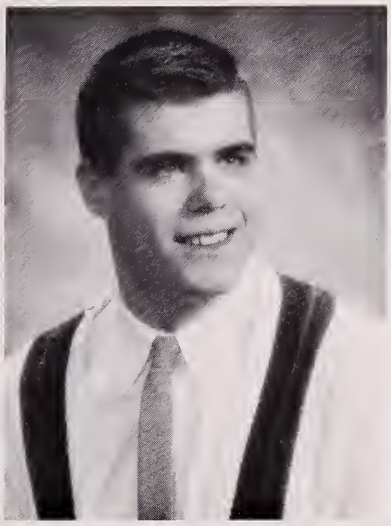

Kevin R. Gajda
Good luck Class of 92 and to all the skiers its been a long 4 years. Hey PK, FOOD? ..... ROOBARB

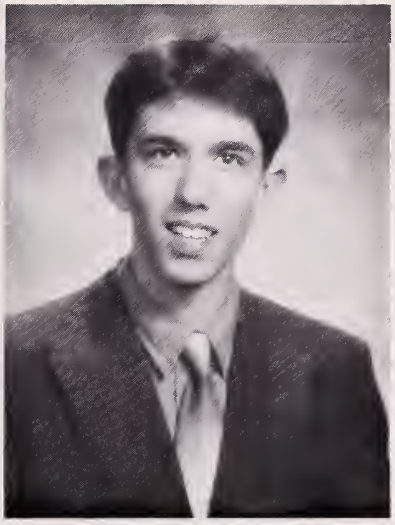

Kurt Patrick Gallagher
It's our time to write a page of history. What's on it is up to us. Good luck class of 1992. Make your mark!

Trina Galli
Thanks Mom! I could have never of done it w/out you. Elsa Thanks for being there. John I love you!

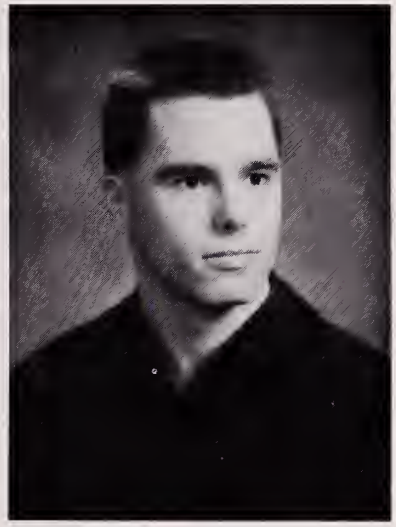

Shaun P. Garvie
Congratulations Seniors!

Jennifer Gelinas
"Bershire County Champs"-Jennx2-Bye Pumpkin!Thanks Mom & Dad. To all my friends,Thanks!I love you guys!!!JW SK JM TG MS SP JG SC CS ....

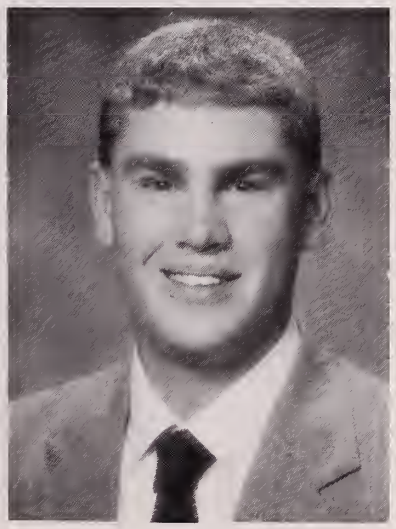

Brice George
Team Pride DHS Soccer Hoop Led Zeppelin Ball And Chain To Knickercrotcher In The Bof Constant Pain WWOOOOO!! #20

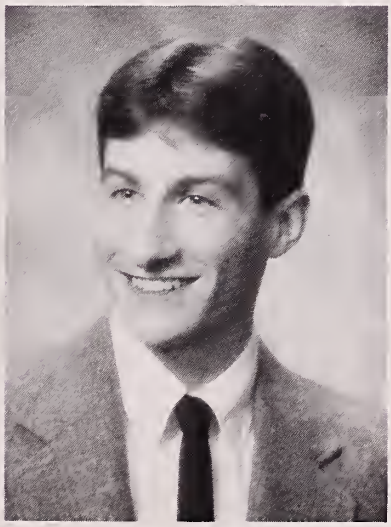

Trevor J. Gilman
Congratulations class of 92. It's been a great four years, and I couldn't ask for a better class to spend them with.

Jill Gordon
"Buggy" Carly&Jill-McCann in the morning to see Heath&Aaron-Dont forget my funky hair-Poofur-Gonna miss Carly-Aimis-Shell-#20McCann football

SENIORS

Megan S. Gottstein
I'm gonna miss you guys! I love you,Chris! Jess, Good Luck, keep in touch! Mom, Dad, Bri & Jay, Thanks for being here! S.T.

Todd M. Gould
The time has finally come Four years of constant pressure. Class of 92 we did it. Good Luck

Yvette M. Harpin
My man Michael 4-28-90 Thanx Mom Good luck Mommy Jess Thanx for listening Fred stay out of trouble Terri Miss you JG SP CD its been fun

Jason R. Harris
Bye MD Straight Up class of 92 rules over all My Buddy Tony Lora Thank you Bert for helping me grow up Bye NM RM JW Snot Natter I luv u all

Jennifer A. Haun
Good Luck Class of '92. Debbie, Jill, Laurie, Michelle, Stephanie Good Luck and take care. I will miss you! I Love you Scott!!

Suzanne R. Hawke
To do is to be. To be is to do. Do be do be do be do. Thanks to my family, I love you! KPx2, JC, PC, DB, JPx2, NA, KS, RD, JS, and EM, Kid's World or bust!

Jessica L. Hayden
4yrs ago I never though we'd be this close. Today, I never though it would be so hard to say goodbye.I'll miss u "J" T&T you guys are the best.

Kelly M. Hayden
Good Luck Class of "92"

Sherry M. Johnson
Going back to school with a baby is hard to do, but I made it thanks to my family, friends, and a certain teacher. Good Luck to all of you class of 92!

SENIORS

Michael Kanelos
I wish you luck in everything, Class of '92.

Peter Kanelos
Best wishes to the class of '92!

Carly Kimball
Ma Chere forever shopping sis miss JM + MD No more allniters Heath your mine, Baby I Love Ya Regis Love You Guys Good Luck JG NL CL JF SC

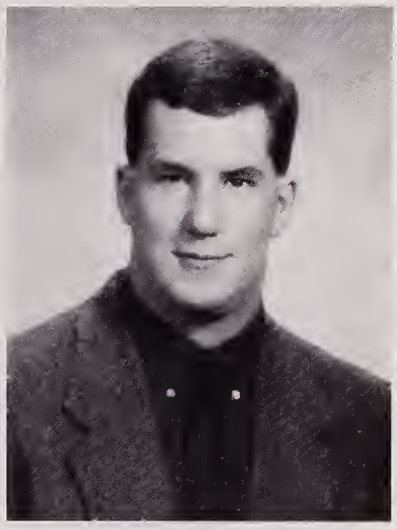

Robert W. King
Carpe diem
Sieze the day

Dustin J. Kline
TBBO's Live! A B C D Fishes? Diatonic or chromatic?

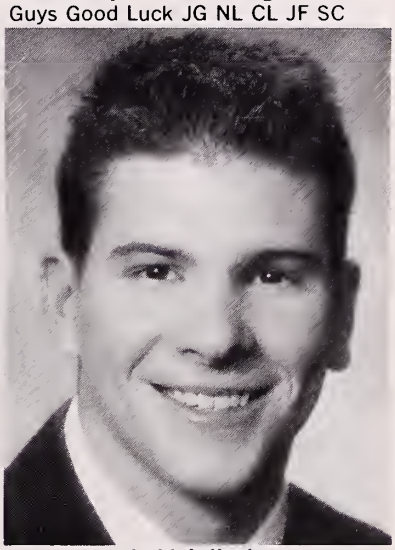

Judd J. Kuzia
Thanks Mom & Dad for seeing me through a tough 4 years. The best thing about DHS is I'm out. It's great to have this diploma My Independence

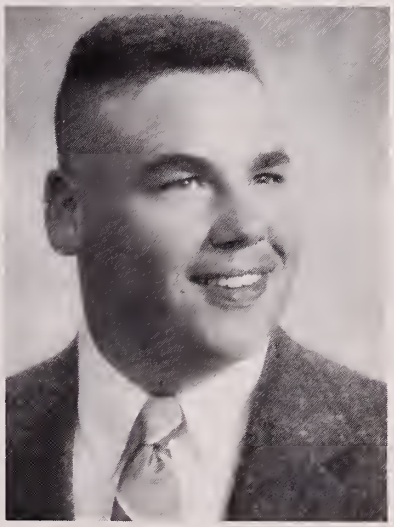

Chad S. LaBonte
Realize your the greatest and let everyone know about it! And Cando, PBR me A.S.A.P.! Thanks DHS Football Captain #5 4 real sweet!!!

Nicole D. LaBonte
It has been an interesting 4 years. I couldn't have done it without my friends and especially you Mom. I Love you! Everyone keep in touch!

Sarah LaBonte
B.P.-Without you,where would I be?I Love You, always will-will you marry me?Sargeant,Mom,Jake,OB,Ce-,Midge-I Love you. D & T, 2-A.K.S.A-!Brian

SENIORS

Cory M. LaCasse
Best in the future class of '92!

Darin Lane
To my parents, If everyone had a color, yours would be gold! Our family is the most important aspect of my life. To my peers, "Life's short play hard" "D"

Tara M. Lafave
JHJOTBJPThanxforthememoriesLuvyaTheBOFmemories4everwithUguys RobILoveyouDiditforyouChrisPennsylvaniahereIcomeBoblabsdue Adiosatodosamigos

Christine Lepel
MY FOUR YEARS AT DRURY HAVE BEEN FILLED WITH MEMORIES I'LL NEVER FORGET, THANKS GUYS! Nikki Play rummie, Cape Cod. GET IT OUT. HZ BYE BC JW RD

Cecelia A. Lescarbeau
FLEX AIMEE THANKS FOR EVERYTHING! HOPE DON'T FORGET TO KEEP IN TOUCH! I WILL MISS YOU GUYS! BEST OF LUCK CLASS OF '92

Carolyn F. Lincourt
hey ma Brain Food? missa-wanna Run Ponds Cold Cream-Got a Story?! Thanks Mom and Dad, I Love you PJ Good Luck Class of '92! Linnie!

Antonio Lora
STRAIGHT UP!HARRIS;HUGE.DA WOW-STRAWBERRYBERRYBLONDE!HEY TRACY P4 THE BEST 4YEARS OF MY LIFE!OH!PARTY ON GARTH!

Jodie Luczynski
I wish you luck in everything you do! Congratulations Seniors!

Debra Luscier
Thanks Mom & Dad for all of your support throughout the years! I love you both! And thanks for everything Chad. I Love You!

Bury Media Center

SENIORS

Tracey MacDonald
Well I finally did it Mom and Dad!!! I'm going to miss you CM JC CF CL. Good luck class of "1992" Go New York Giants #56 #52 #30 #27

Nicole Eileen Marks
Girls Hoop #23. Thanks to all my friends! I'll never forget winning that car . . . Summer '90. Good luck to all. MM#1 Good Luck Tom, I Love You!

Crystal Martin
Thanks Mom and Dad for seeing me thru my H.S. years. I'll miss ya Jesse and Pan #1.

Eric R. Mastroianni
Good Luck Class of "92"

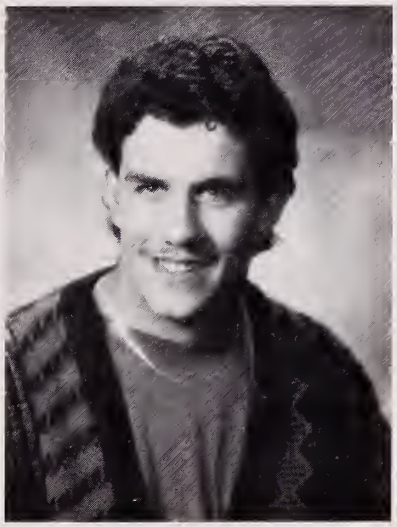

Robert M. Matte
Best Wishes Seniors!

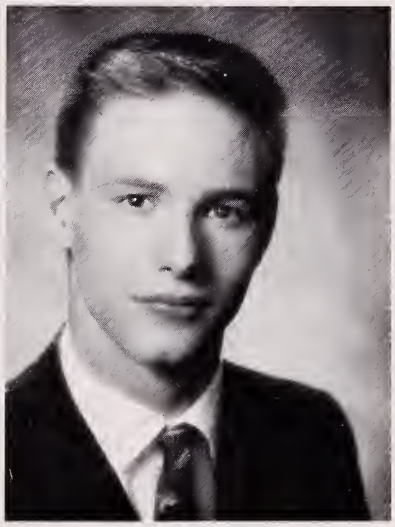

Nathan A. May
Too often we are scared of what people might think. We sit quietly when we want to scream We only go around once There's no time to be afraid So Risk It

Aaron M. Maynard
Here today-gone tomorrow! "HAL KLEON" Min Elephant shoe!

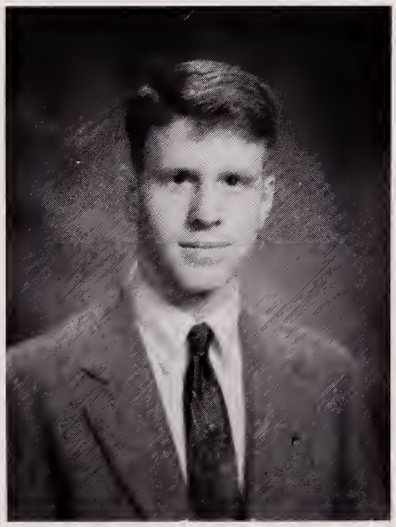

Ian W. McArthur
Congratulations Class of "92"! Best luck in the future!

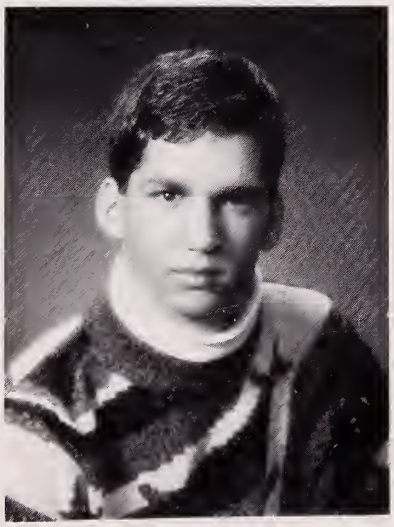

Christopher McDonald
Good luck Seniors!

SENIORS

Jennifer Miller
#13 4 yrs V softball "Berkshire County Champs" 2 yrs V B-Ball Jen x 2 "Days in the Cape Ween!" I won't ever forget you Kristen Walker-bye Jon!

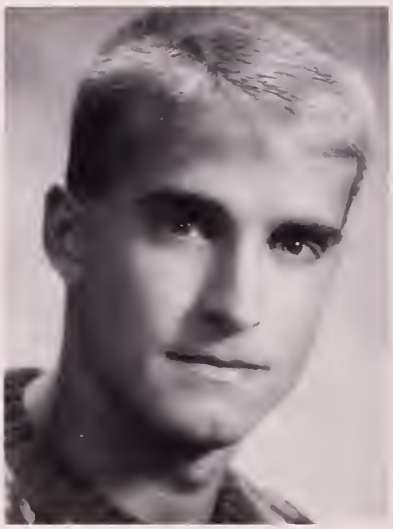

Jason Moreau
I wish you luck in everything, Class of 1992!

Elsa Moreno
Congratulations Class of 92! Thanks Mom and Papy for everything, I love you! Thanks to all my friends, I love you John! Miss ya all!

Kimberly Morin
Kimbo #18- Berkshire County Champs" Fran, Missy, Aimee, don't forget the "Toga" party. "Look out world, here I come!" I'll always love you E. S.!

George Morse IV
"It is better to know thy enemy and not see him than to see thy enemy and not know him."

Christopher Moulton
The memories I've gained will last a life time.

Jennifer Kathleen Mulcahy
Let the song of thy soul ring forever true . . .

Aubree J. Nichlen
Thanks Mom & Dad G. I love you Tam B/F/F/ I'm always here, remember Toys R Us? Thanks Mr. Noel.

Paul Norman
Congratulations Class of 92!

SENIORS

Carrie A. O'Brien
Good Luck Class of 92! To all my of my friends; I'll miss you all so much! I can't believe this is our last year together! I love you Lou!

Shelia Ogert
Good luck Seniors!

Erin Marie O'Hearn
Good Luck Fran and Kim. I hope we can keep in touch Drury softball rules Miller and Mo. #1 Thanks Mom and Dad, I love you!

Robert J. O'Neil
Best in the future 92!

Christian E. L. Olsson
Thank you for giving me, a Swedish exchange student, the opportunity to experience one instructive year at Drury in the U.S.A.

Julie Ozolins
Remember the game plan HZ? 7th grade dance TB? Snake in the soccer field JP? Nights spent in Wm Aly? ... now ... masters ... I'll miss you guys!

John Joseph Pappas
On a visible but distant shore a new image of man/ the fate of his own future/ now in his own Hands-Savuka "we're off to see the wizard ..."

Debbie Ann Pearson
Mom, Dad, and John, I made it! Thanks to my family and friends to help me get through High School. Julie we did it! Love ya all!

Robert Pedercini
Congratulations Class of 92! I finally made it! Thanks for all the help everyone. I love you Dawn.

SENIORS

Denise Peltier
Mom & Dad, you've been a major part of my life. Thanks for everything. Love you Rae, Lane, Crissy, Bobjo, Yvette, Trin, Tues, Becky, Tam & Jamie. Bye Frank!

Kristen Mary Perreault
"Don't part with your illusions. When they are gone you may still exist but you have ceased to live." - Mark Twain

Kristy Marie Phillips
Where do I go to look up the meaning of my life? To SH, KP, JC, JP, JP, RD, and DB: I love you guys, know why? Cause you're dead! Anyone 4 tennis?

Sherry A. Pinsonneault
It was a great year. I'm gonna miss ya guys. Jess good luck with the baby. Hey Trevor, got any ICE CUBES? Told ya I'd do it Mom! Love Ya.

Joey Ann Prenguber
To all my friends: thanks for the good times TB, HZ, JH, JO, LB, TL. You guys are the best! #12 & #17 stay close! I'll miss you! Good Luck 92!

Kyle J. Prevey
Good Luck Class of 92. Have fun in college Aim. Good luck to all my friends.

Sarah Racine
"Could I have 1 wish fulfilled, this only would it be, I'd like to be the friend that you have been to me." Thanks KV-Weekends! and HT, KS, & KH.

Douglas Rancourt
Good Luck Class of 92.

Brenda Reynolds
Thanks for the help Mom and Dad, thanks for pushing me through, I love you guys. I'll never forget the Class of 92, had a blast MS & DP!!

SENIORS

Adam L. Richardson
The years have had their ups and down, but we still make it. Class of "92" Rules. Peace and love to all. I'll always love you Amber Lyn D

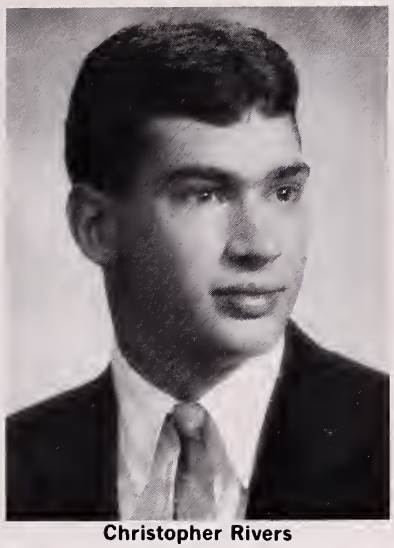

Christopher Rivers
Thank you to my family friends teachers and coaches. Good luck to the class of 92 and to the future football and track teams.

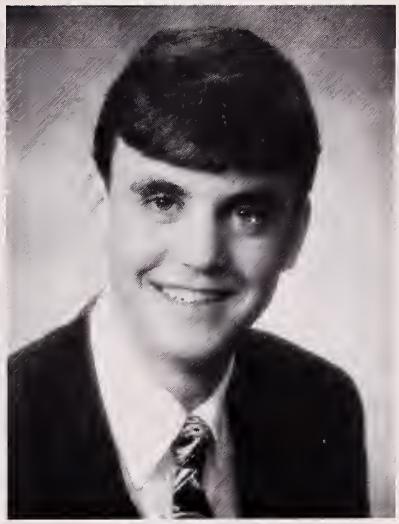

Michael P. Ryan
Well the end is finally here. It's time to open the door and step into the real world. Good luck to the class of "92" M.R.

Cristina M. Sanchez
Thanks Mom and Lorin for everything. Good luck Class of 92. Bye DP, KW, MS, TC, RT, Love U Opie

Kristy Sarkis
I Love you Rob T. Thanks Mom Dad and Tony. Good luck to all my friends! "Always have dreams.Always try to make them a reality." Miss ya Robyn D

Melissa F. Scholtz
Aimee, Franniles, Kim Toga it up! Linnie, we finally won a meet! I guess Mrs. Maroni was wrong, Bets! !!Tequila!! Bye Guys I'll Miss ya

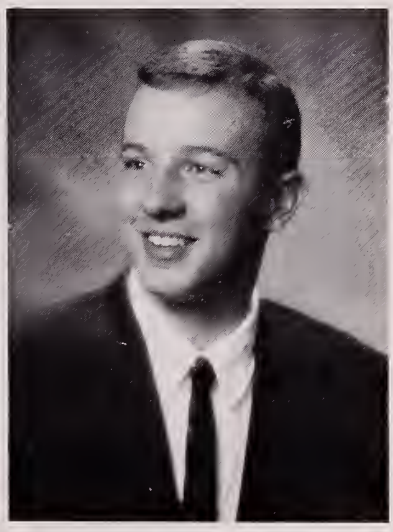

James R. Schouller
Congratulations to 92. Thanks to everyone who helped me make it through.

Monica Sebastino
May Drury Devils flame keep on burning. Remember the laughs, remember the fun, remember the homework that never got done! Good luck BR DP

Eugene Amos Shade II
I've seen our school grow through the years and will always be proud to be a Drury graduate and remember the Bills. Good luck class of 92

SENIORS

Elizabeth M. Sherman
"Is all that we see or seem, but a dream within a dream" EAP. Hey Miss Donic stress it! #11 Grin and bear it Baby! Varsity Softball and B-Ball

Daniel G. Smachetti
Good Luck Class of '92!

Jeremy Smith
I wish you luck in everything class of '92!

Justin Smith
Never live your life in the past, or you might miss out on something good. I Love You, Pam! I'll look for you among the stars my friends

Carrie Elizabeth St. Jacques
What you get out of life is what you put into it. Doctor?Nahh . . . actrees?maybe . . . me-?Definitely!Thank you gram and gramp!I know Mom would be proud!

Dawn St. Pierre
Ween,Nik,Shell and My squad bye?I'm gonna miss you all! Bobo behave!Thanks Sonja-Nunny,you're the greatest:I Love you Bob! Cheer! c-ya

Robert Stack
Thanks Mom Dad Tina for everything. I love you. Now it's party time. Can't wait to get a job.

Lanie M. Sumner
Thanx Mom for everything you've done. I'm finally here. I never could have done it without you. Hope your proud of me. I luv u. I Luv you Harry

Torrey J. Sumner
Jen, we did it! Now what? Good luck to the class of '92, I'll miss you guys! Mom thanx for everything, luv ya! Well, i'm outta here! C-ya

SENIORS

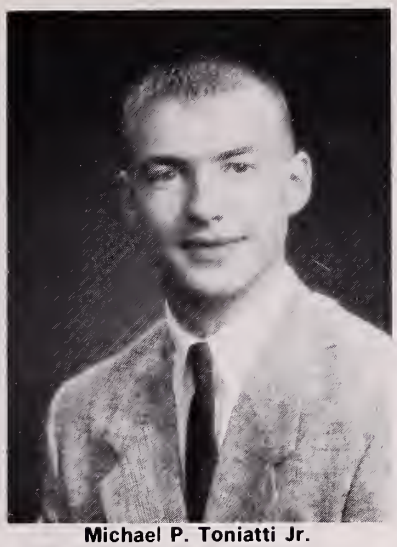

Michael P. Toniatti Jr.
Hey Chad thanks for the Death in a bottle it was real sweet! Thanks DHS football 65 Hey Jon look at that GD TAT! Hey be looking for it!

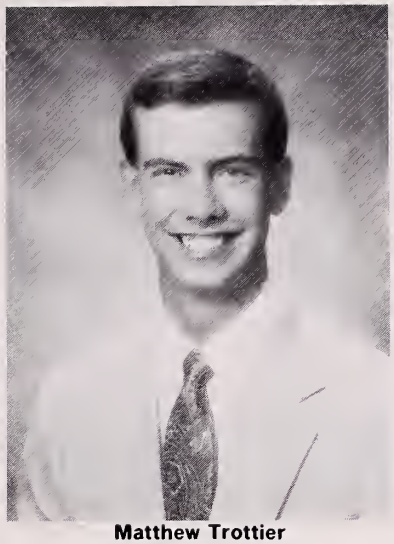

Matthew Trottier
Good luck to the future soccer,hockey,and baseball teams. "As we go on in life, it's not wise to forget the people who got you there." NO CP IM U SP

Kristen Vadnais
"By being yourself, perhaps that is what, Being a friend means after all."-Roy Croft Sarah,we have a lot of great memories!!

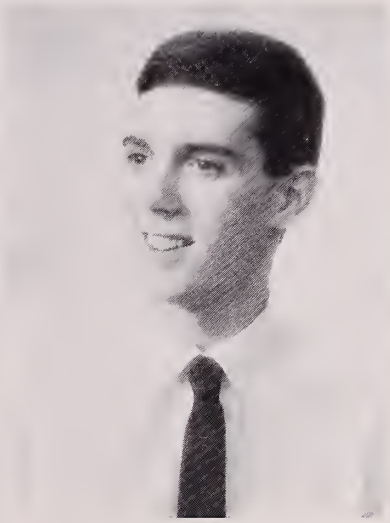

Joseph W. Vanuni
Good luck class of '92!

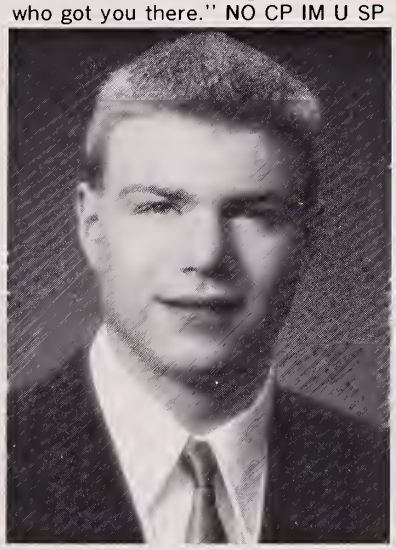

Jonathan C. Waite
Hey Chad its GDChaw time DHS football #20 track capt. Oh my Ballscedge, we're blowin this popsicle stand.

Chadwick A. Walker
My congratulations to all the graduates of 92. Thanks to all who made it possible for me to get through these 4 years and graduate.

Amy S. Wells
Congratulations to all of you Dina, Jo, see ya! To all the bands especially Straight Up, I hope that you make it really big! Good luck!

Marlene Willerup
What a year. Jammie, Beck, and all ya others - I'll miss you. Don't forget me. Good luck '92.

Connie Worth
I love you Brad! See ya Aubree f/f/ E.B. Going to school? See ya class of "92" Brad & Connie forever & always 7-21-89

SENIORS

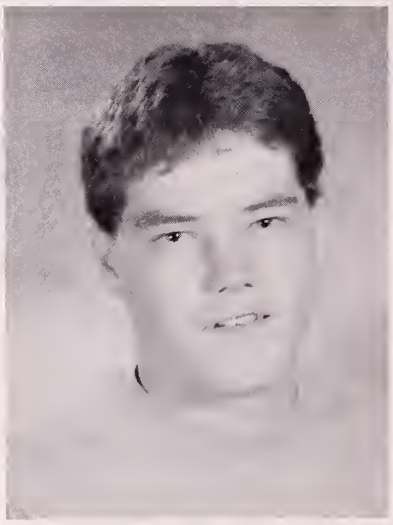

Edward Bachand
Congratulations Seniors!

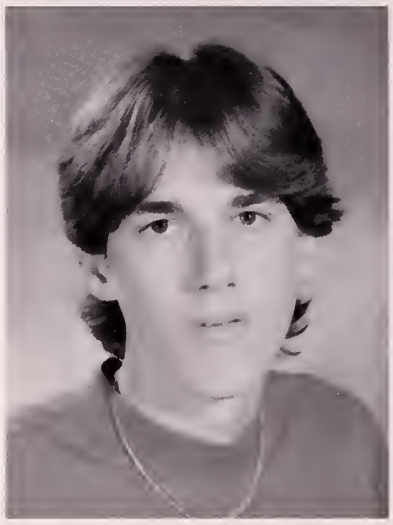

Eric Chevillet
Best wishes to the Class of 92!

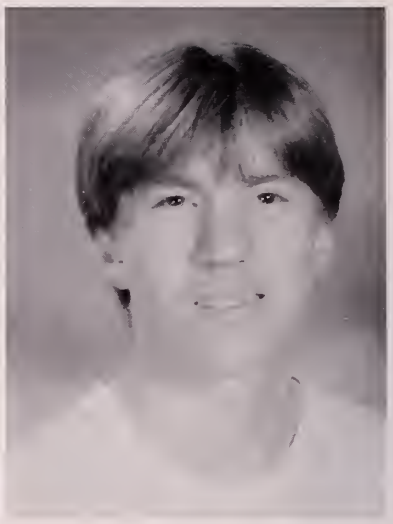

Guy Condo
Good Luck 92!

Christopher Duquette
Good Luck to the seniors!

Roland S. Forrest
Best of luck to the Class of 92!

Jonathan D. Griffin
To all my friends, faculty, and the administration, thanks for a great four years at Drury.

Tammy L. Kelly
If it were any closer, it would bite ya . . . Sher, good luck with the babies, Jessie & Meg. I'll miss you all! Bye Sher, Yvette, Jess, Amy B., & TK

Tanya M. Kelly
Hey Trev, got some jello? Sher's got the ice! To all my friends, I'll miss you but hey that's life. Jess good luck with the baby. C-ya!

Richard Mandeville
I still ain't got no candy man!

SENIORS

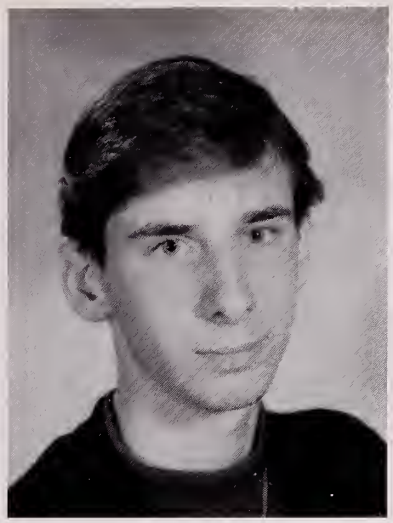

Timothy Martin
Good Luck Class of 92!

Wayne Santelli
Congratulations Seniors!

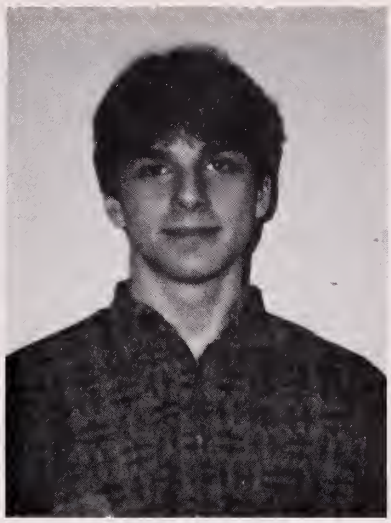

Kevin D. Saunders
"We have met the enemy and he is us." I beg you, put all of your talents and intelligence to honorable uses. We may stop us yet.

Christopher Shoestock
Football 2 years SHU #52. YOU ARE THE ONE. C.S. -n- D.G. forever. Good luck Stan! I love Dawn Green.

Karl Thoman
Good Luck Seniors!

Brenda Todd
Congratulations Class of 92!

Dawn Upton
Thanks to all my friends for their support. Special thanks to Bobi Joe Braman & my mom & dad for gettin' me where I am today.

Leslie S. Weinberg
"Sweets to the Sweet. Farewell." - Shakespeare

Ellen Packard
Congratulations Class of 92!

SENIOR POWER

Drury Seniors

Most Athletic

Jennifer Miller

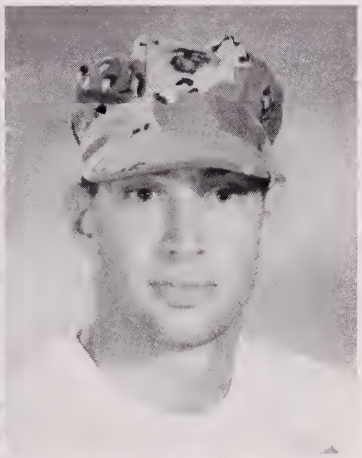

Christopher Rivers

Class Flirts

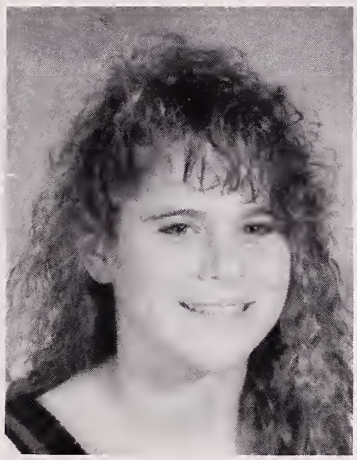

Nikki Dupee

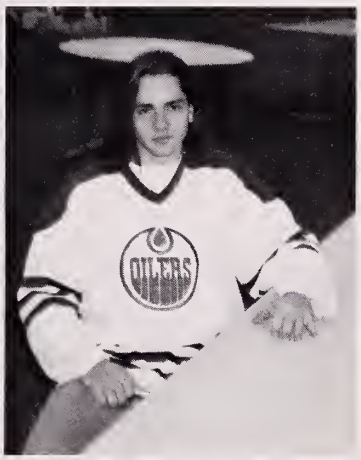

Rick Mandeville

Class Musicians

Kristy Phillips

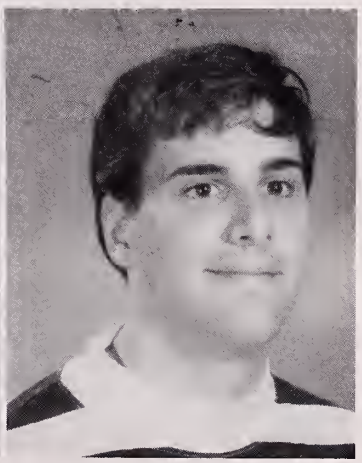

John Pappas

Most Likely To Succeed

Joanna Bogdan

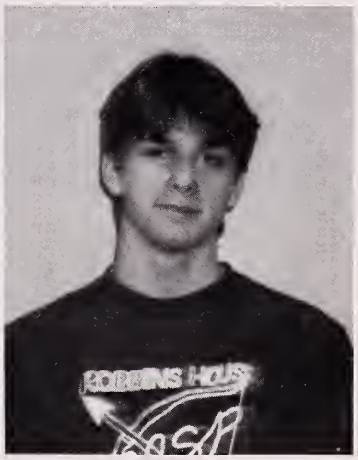

Kevin Saunders

Best All Around

Joey Prenguber

Derek Catelotti

Did The Most For Drury

Suzanne Hawke

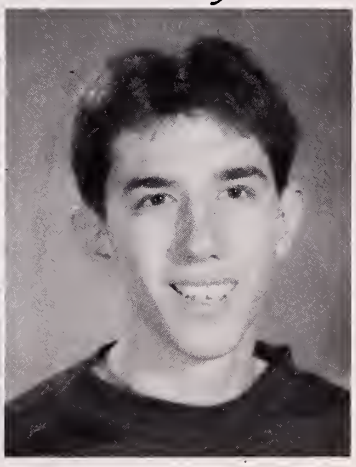

Kurt Gallagher

Show Their

Favorite Teachers

Mrs. Yannone

Mr. Richards

Shyest

Dina Ferris

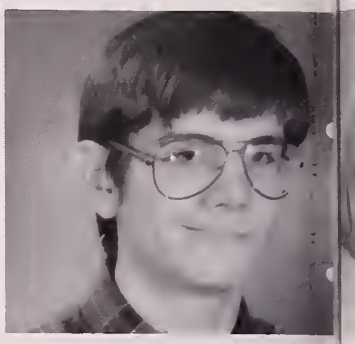

Shawn Dumas

Brown Noser

Erin O'Hearn

Jason Boucher

Best Actor/Actress

Carrie St. Jacques

Jason Foster

Most Unique Style

Shelley Cozzaglio

Jamie Choquette

Most Artistic

Leslie Weinberg

Eric Mastroianni

Most Outgoing

Aimee Bullett

Dan Smachetti

True Colors

Class Spirit

Dawn St. Pierre

Chad LaBonte

Best Vocalists

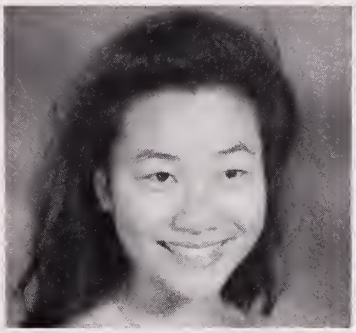

Son Hui Clark

Tony Lora

Best Dancer

Denise Peltier

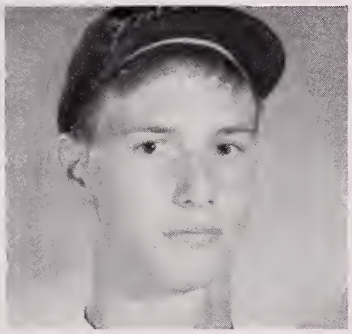

Nate May

Golden Shovel Award

Sarah LaBonte

Jason Moreau

Nicest Smile

Julie Ozolins

Trevor Gilman

Nicest Eyes

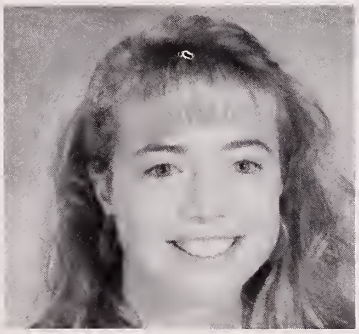

Tracey Boyer

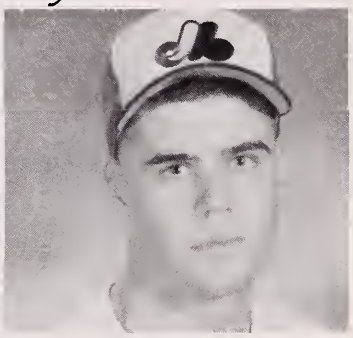

Kevin Gajda

Class Chatterboxes

Tara Lefave

Michael Toniatti

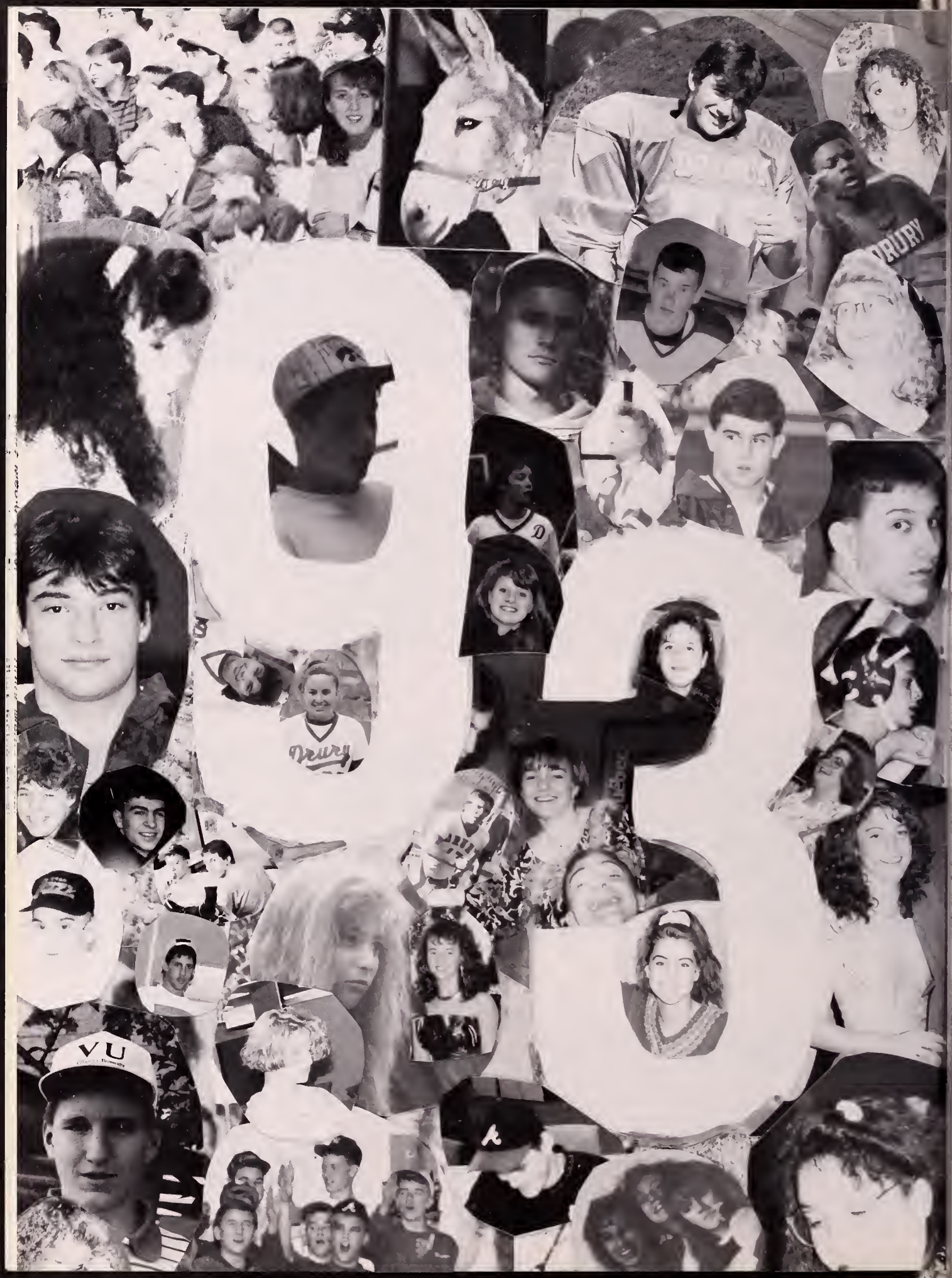
83
DRURY
Drury
VU

S. Adamczak

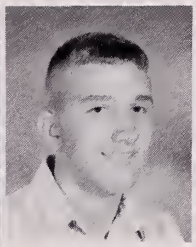
A. Annichiarico

J. Arigoni

D. Axt

B. Bailey

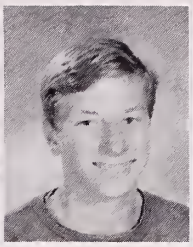
C. Bailey

J. Barrett

A. Batchelder

J. Bernier

D. Bond

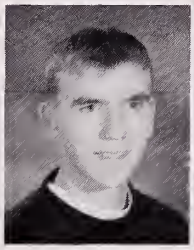
P. Boulger

J. Brazeau

B. Briggs

R. Briggs

M. Brothers

M. Bryce

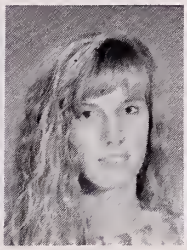
L. Bullett

J. Burns

R. Bushee

W. Bushika

K. Butler

N. Cairns

J. Campedelli

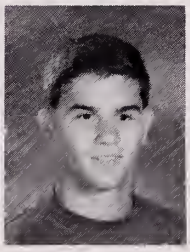
T. Catelotti

A. Christopher

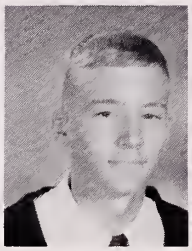
D. Ciempa

J. Collins

M. Colon

A. Craw

Z. Crosby

E. Cruz

T. D'Arcangelo

C. Dalmaso

R. Daloia

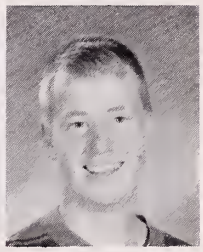
R. Dandurand

A. Decker

A. Deeb

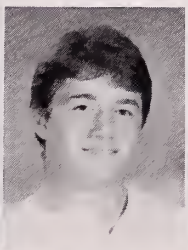
J. DeGrenier

B. DeShane

A. DeShaw

C. Donohue

M. Dorman

T. Dudek

J. Dupee

C. Duquette

J. Duteau

D. Estes

J. Estes

F. Field

C. Fisher

A. Forrest

J. Foucher

P. Freeman

K. Girard

J. Giulino

M. Gliwski

A. Gregoire

E. Gregoire

J. Gregory

M. Gurney

J. Haskins

J. Hazard

M. Hein

R. Holmes

L. Hotte

S. Ingalls

E. Joy

C. Justice

A. Kawczak

T. Kemp

W. Kittler

C. Kurpiel

K. Labendz

J. LaBombard

D. Lampron

J. Lapine

J. Lehman

J. Lescarbeau

K. Leveque

I. Levine

P. Lodge

C. Madden

M. Marsh

J. McBride

J. Mille

C. Montanye

D. Montgomery

H. Moore

D. Moran

J. Moreau

D. Moresi

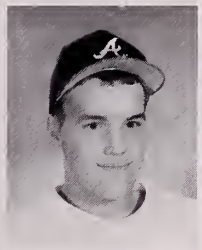
C. Mullen

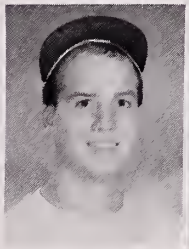
B. Murphy

M. Neville

W. Norcross

P. Norman

C. O'Connell

M. O'Hearn

J. O'Neill

T. O'Neill

D. Oleskiewicz

J. Partenope

S. Patterson

M. Pierce

D. Potvin

E. Prevey

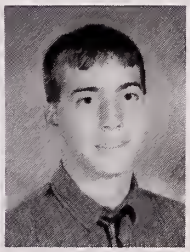
B. Pytko

M. Richard

M. Richard

R. Roberts

L. Roy

N. Rudd

C. Saie

D. Saliba

M. Sarkis

M. Sherman

D. Shoestock

L. Sims

B. Smith

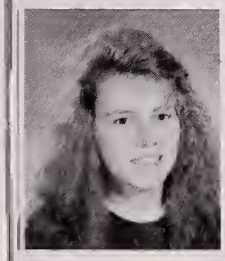
B. Smith

H. Therrien

R. Tracy

A. Vareschi

M. Wandrai

I. Whitlingam

D. Whitney

T. Wilson

J. Wol

F. Wonderlick

J. Wondoloski

J. Zieba

H. Zoltek

S. Dykes

K. Hartman

G. McPherson

B. Packard

M. Vallotta

Juniors

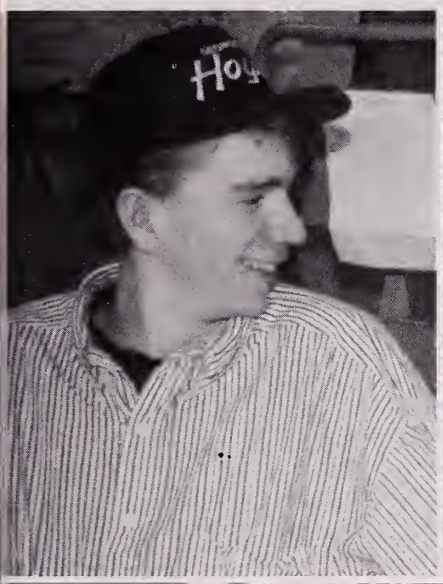

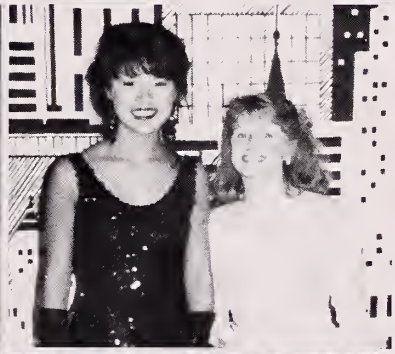

Drury Media Center

RE SURF

C. Acosta

P. Aubin

E. Bailey

A. Baran

P. Bedard

R. Boesse

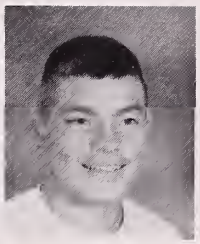
O. Bond

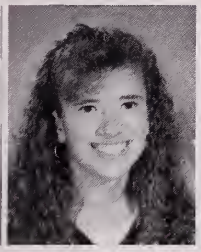
J. Brazeau

A. Burdick

M. Catelotti

L. Charon

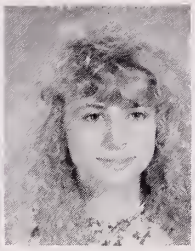
J. Clifford

C. Collins

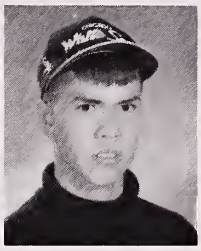
B. Condo

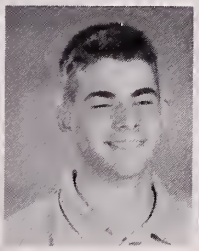
S. Cooper

A. Czarnecki

S. Daugherty

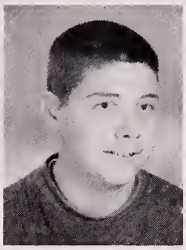
J. Davignon

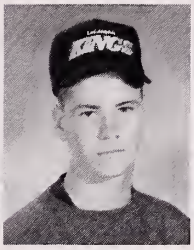
D. DeSanty

H. Dix

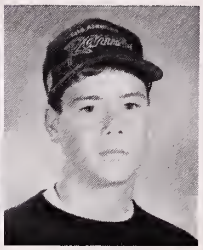
R. Dupee

A. Estes

J. Evans

C. Fagley

R. Finney

V. Freeney

W. Gancarz

T. Gelinas

S. Gillooly

P. Gilly

L. Gomeau

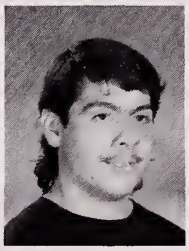
B. Goodermote

M. Goodermote

M. Gorczakoski

D. Green

S. Greenbush

H. Greenleaf

B. Griffin

J. Gwozdz

J. Harvey

M. Hillard

J. Hiser

J. Holmes

J. Horan

K. Howland

M. Howland

T. Iacuessa

G. King

S. King

T. Kuzia

J. LaForest

A. Levesque

N. Lewis

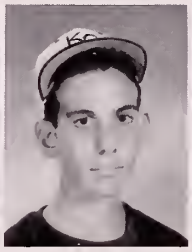
C. Lipschutz

A. Luczynski

S. Luczynski

K. Lyons

M. Mangun

T. Manuel

E. May

M. McCarron

S. McGrath

S. McKay

T. Munson

J. Nunez

R. Patenaude

N. Peltier

R. Pero

J. Perreault

J. Pettyjohn

S. Polumbo

M. Rizzo

T. Roberts

K. Rondeau

T. Rougeau

L. Roy

S. Sands

T. Schnopps

R. Senecal

J. Sharp

K. Shea

J. Silsby

S. Skorupski

H. Smith

S. Smith

T. Smith

C. Solari

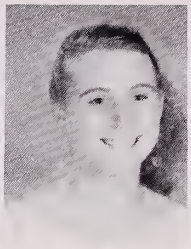
A. Spencer

D. Tarsa

H. Tatro

H. Toniatti

P. Torchia

G. Tower

S. Toye

A. Tremblay

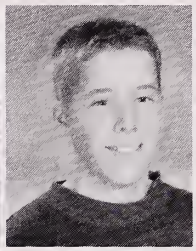
J. Trudeau

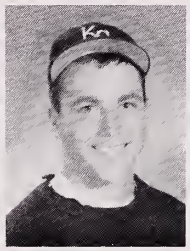
B. Vadnais

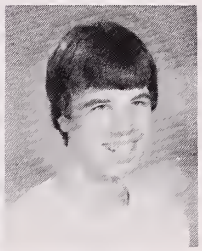
J. Vallieres

A. Vittone

J. Wheeler

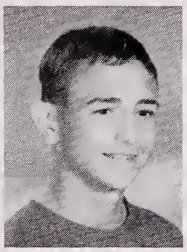
J. White

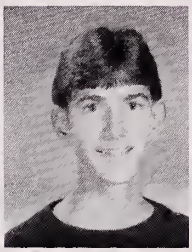
C. Whitney

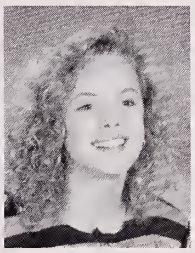
J. Whitney

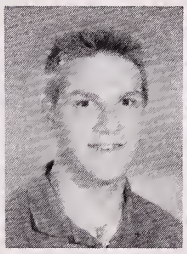
J. Whitney

H. Winters

V. Witherell

S. Wright

J. Barrett

N. Martell

M. Vallieres

Class of...94

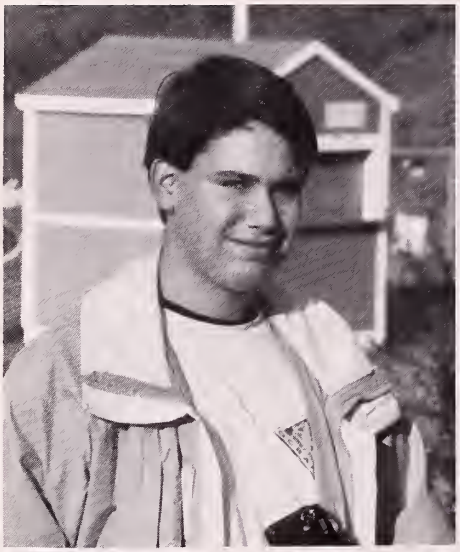

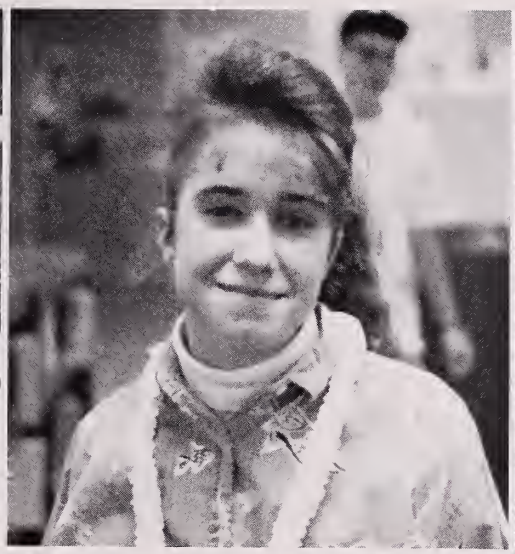

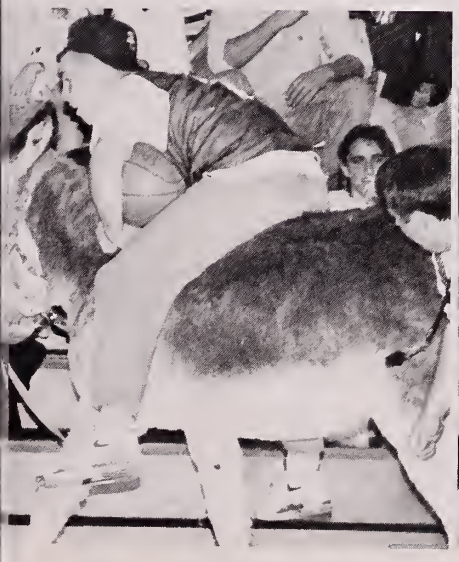

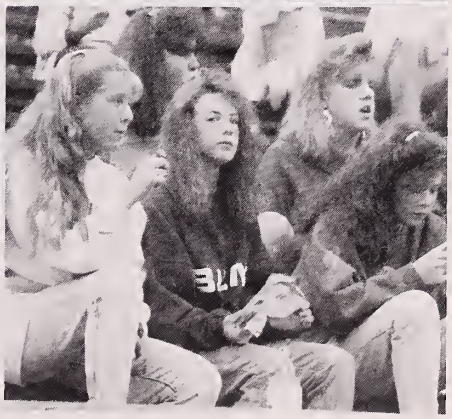

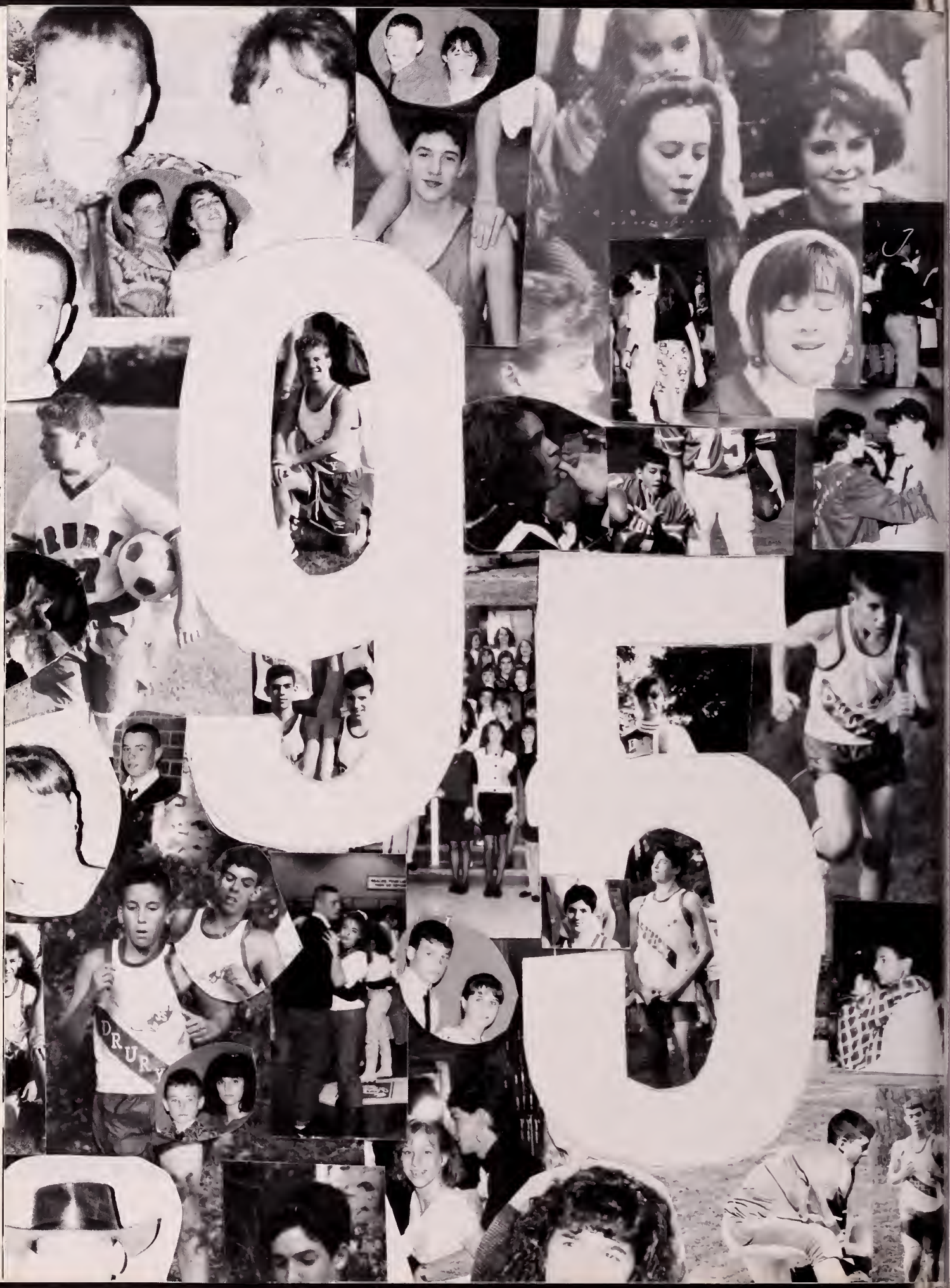
DRURY

M. Accetta

J. Affhauser

B. Allen

J. Arigoni

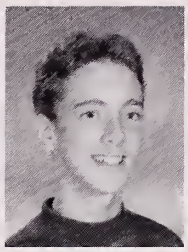
R. Auge

R. Bennett

J. Blackmer

N. Blair

N. Blair

J. Bleau

C. Bombardier

N. Boucher

A. Bua

E. Bunn

C. Caldwell

E. Campbell

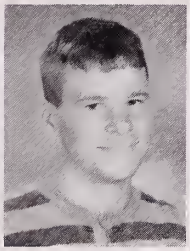
J. Campedelli

J. Capua

R. Carr

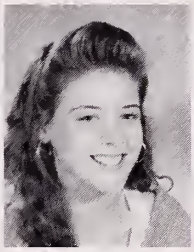
J. Carrigan

C. Caruso

C. Casuscelli

A. Cellana

N. Chalifoux

F. Christopher

M. Ciempa

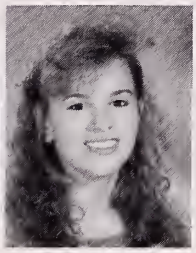
M. Clifford

D. Congleton

B. Connor

J. Cote

A. Davine

C. Dodge

J. Dupee

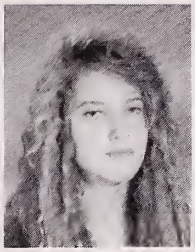
M. Dupee

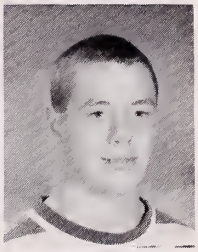
A. Dupuis

S. Duquette

J. Estes

B. Farron

N. Farron

R. Feder

K. Fierro

A. Fosser

J. Foster

G. Foye

M. Gilman

J. Goodhind

T. Gorman

C. Green

C. Gregory

I. Gregory

V. Guillotte

M. Guyette

J. Hamel

M. Harris

D. Hartlage

H. Hartlage

C. Hillard

R. Horahan

J. Irace

R. Justice

E. Kirby

E. Kirby

L. Labendz

S. Labombard

S. LaBonte

J. LaCasse

T. LaForest

N. Lavariere

C. LeMay

K. Leonesio

C. Lesure

E. Levesque

T. Levesque

C. Lincourt

S. Little

M. Lloyd

M. Maher

N. Main

V. Martin

C. Mattimore

S. McLain

B. Millard

C. Mills

R. Molloy

K. Moran

C. Moreno

B. Morin

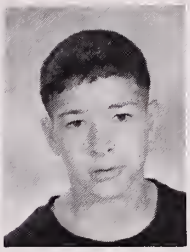
B. Murphy

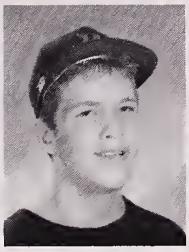
J. Nichlen

P. Norman

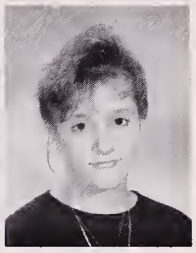
G. Nuvallie

J. O'Brien

E. O'Dell

O. Owczarski

C. Partenope

M. Pervas

T. Peterson

S. Pikul

T. Pilot

M. Pisano

J. Rancourt

A. Remillard

A. Rennell

D. Reynolds

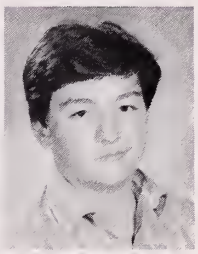
C. Righi

K. Ritter

J. Robare

D. Rolnick

O. Rondeau

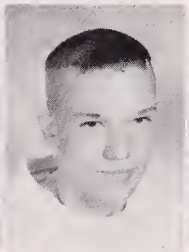
D. Roy

K. Ryan

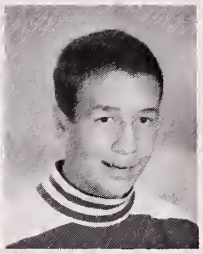
D. Saie

M. Sarkis

K. Schadler

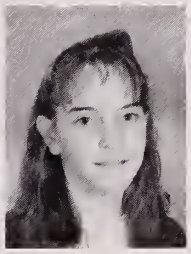
H. Scholtz

J. Sheldon

S. Shoestock

M. Sims

E. St. Pierre

B. Stanley

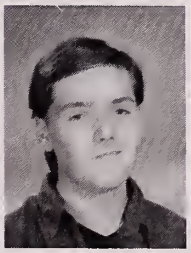
M. Tatro

M. Tetlow

S. Thompson

J. Upton

R. Vallieres

J. Vareschi

K. Cardinal

S. Ciempa

R. Miller

T. Rogers

C. Saliba

K. Saltamartini

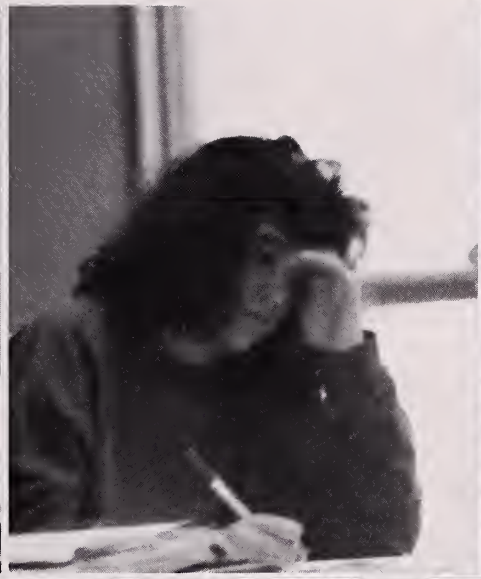
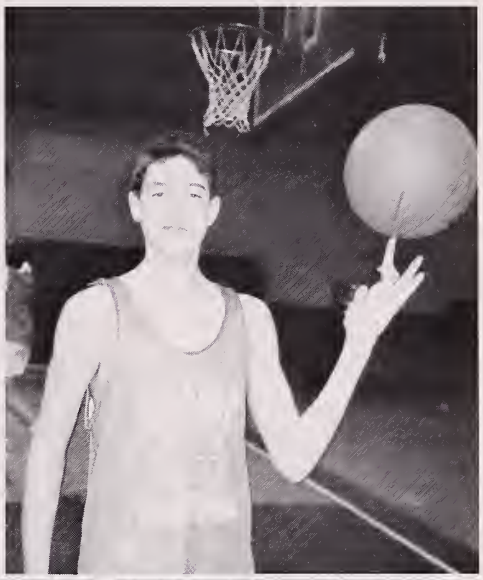

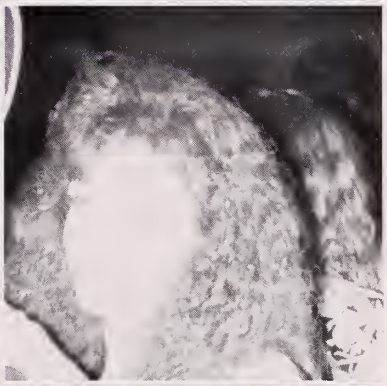

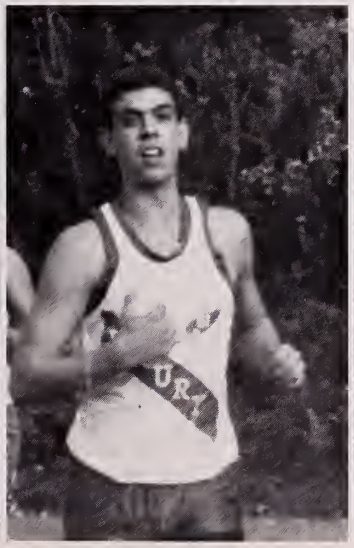

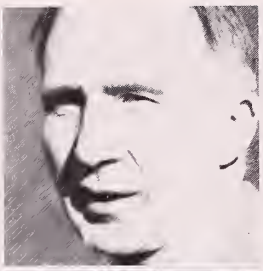

Roger Cirone
Principal

James Meaney
Vice-Principal

Marian England
Department Head
English Department

Vincent King
Department Head
Science Department

Elaine Lebert
Department Head
Foreign Languages Department

Donald Pecor
Department Head
Social Studies Department

Ronald Smachetti
Department Head
Mathematics Department

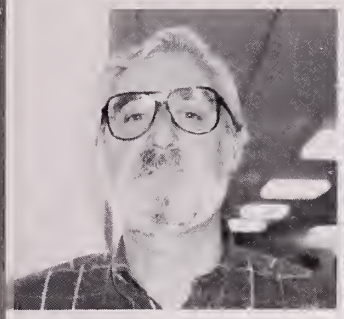
Thomas Bernard

Gail Boyer

Paula Buckley

Joseph Campadelli

Mary Lou Cariddi

Deborah Carter

Carolyn Cheesbro

Susan Chilson

Deborah Coyne

John Culver

Claire Daub

James Daughton

Keith Davis

Mary DeMaranville

Noreen Donnelly

Christine Eaton

James Freeney

Anne French

Karen Gallese

Joseph Gniadek

Ruth Goyette

Jay Gramolini

Sheralyn Gregory

Arthur Harrington

John Horahan

Norman Immerman

Carl Jenkins

Gary Kelley

Michalene Lanoue

Jeanne Lapine

Margaret LeClair

Thomas McGrath

Anne Mastroianni

Donna Meranti

Sandra Milenski

Carole Millette

Joan Mills

Linda Moran

John Moresi

Carol Mullen

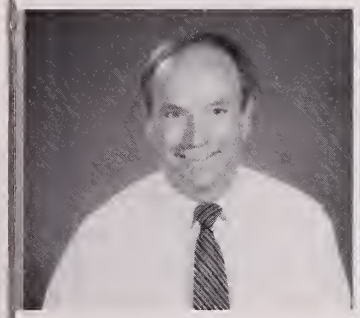
Edward Noel

Joseph and Patricia Prenguber

Winifred O'Brien

Catherine Oldham

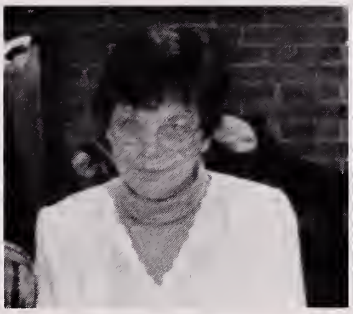
Donna Putnam

Heather Putnam

Dr. Len Radin

Bonnie Rennell

John Richards

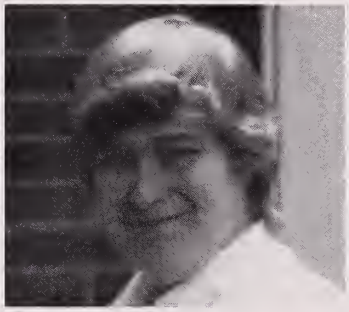
Diane Roberts

Fred Scerbo

Robert Scrivens

John Solari

Catherine Steigner

Eleanor Taff

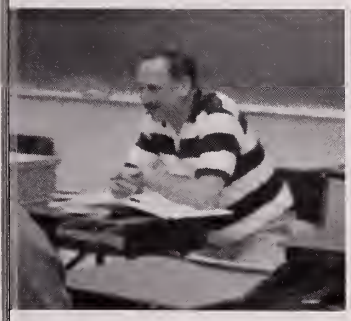
David Wall

Janet Woodruff

Chris Wondoloski

Jeanne Yannone

Sports

Boom Dynamite!

Back Row: N. Dupee, B. Smith, V. Witherall, L. Ryan, **Middle Row:** S. Cozzaglio, D. St. Pierre, N. Blair, H. Tatro, J. Foster. **Front Row:** B. Smith, T. Iacuessa.

Team work counts

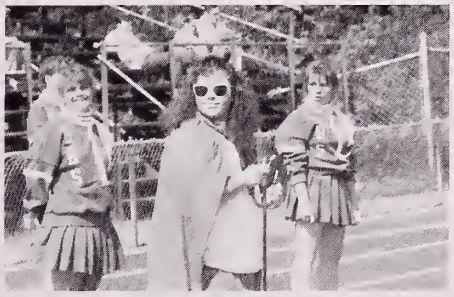

Devil with the blue dress on.

Putting your foot in your mouth?

Don't let it slip away

"This year's squad has had good and bad times but no matter what we've always managed to have fun times and that's what made us a family. I'm gonna miss you guys when I'm gone."

Seniors

This past summer the Drury Varsity Cheerleaders attended UCA's summer camp. Various ribbons were awarded to them plus a spirit stick. After being selected second place Grand National champions - small varsity division, they received an invitation to perform in the televised Nationals held in Nashville, TN. With their energy and enthusiasm, it is easy to see how they were able to place in this summer camp from all of their performances.

Darryl Has Teammates

Todd

Brian

Joe

Aaron

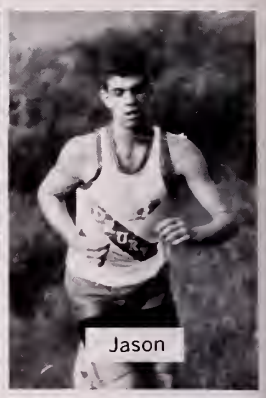
Jason

Darryl

Top Row: D. Ciempa, B. Pytko, D. Babcock, I. McArthur, A. Christopher, Coach F. Scerbo.
Front Row: J. Zdon, J. Vareschi, J. Wood, M. Tetlow, T. LaForest

"I'd like to thank Coach Scerbo and everyone on the team who helped make this a successful season."

"I was very pleased with the turnout and I am looking forward to seeing both teams grow in the next few years."

	D.H.S.	
Mt. Everett	28	29
Mt. Greylock	49	15
Pittsfield	47	15
Mt. Everett	26	29
McCann	36	24
Lenox	44	15
Hoosac Valley	23	36
Hoosac Valley	20	43
Saint Joe	22	33
Taconic	44	17
McCann	36	23
Wahconah	31	24
Lenox	43	16
	5-8-0	

Ian

Mark

Jamie

David

A Team At Last

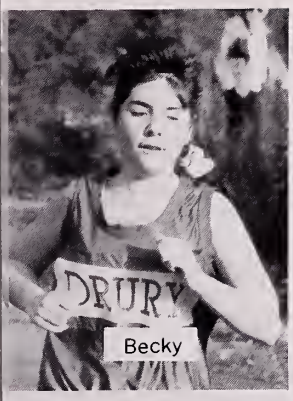
Becky

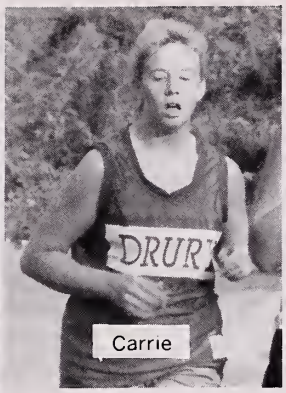
Carrie

Missy

Nannette

Jamie

Top Row: S. LaBonte, M. McCarron, C. Lincourt.
Front Row: N. Boucher, J. LaCasse, R. Feder

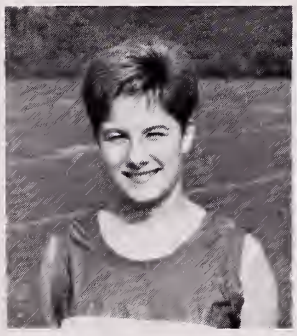

"Fun? This sport was a lot of hard work! If you had told me that I would be long distance for sport, I would've told you that you were out of your tree! But I got addicted to the physical aspect and loved my team so - I ran."

"Our X-Country year went really well, even though we were all first year runners, our attitudes made us a winning team."

Cap't Darryl Babcock led the boys' X-Country team with help from senior Ian McArthur. Todd LaForest came in as the top freshman.

Freshman Nannette Boucher led the girls' team in scoring. Senior Carrie Lincourt was the second scorer on the team.

Both teams improved greatly throughout the season. We look forward to seeing the Blue Devils in action next year.

	D.H.S.	
Mount Everett	50	15
Mt. Greylock	50	15
Pittsfield	50	15
Mount Everett	46	17
McCann	15	50
Lenox	50	15
Hoosac Valley	42	15
Hoosac Valley	37	17
Saint Joe	25	30
Taconic	46	17
McCann	15	50
Wahconah	50	15
Lenox	50	15

3-10-0

Not A Winning Season In Numbers . . .

Back Row: Coach Ray Acosta, D. Axt, S. Toye, V. Freeney, C. Acosta, S. King, **Middle Row:** H. Zoltek, J. Collins, P. Lescarbeau, L. Hotte, D. Whitney, J. Giulino, A. Estes, S. Daugherty. **First Row:** J. Hayden, J. McBride, T. Caruso, E. O'Hearn

SCOREBOARD

LENOX	L 1-10
HOOSAC	T 1-1
TACONIC	L 4-1
LEE	L 9-1
Mt. EVERETT	T 2-2
PITTSFIELD	L 6-0
MONUMENT Mt.	WON 2-0
ST. JOE	L 4-1
WAHCONAH	L 4-0
Mt. GREYLOCK	L 6-0
LEE	L 11-0
Mt. EVERETT	L 4-2
ST. JOE	L 4-0
LENOX	L 5-1

WINS 1
LOSSES 11
TIE 2

This year's girls' soccer team was not that victorious if you talk about games won, but if you talk about teamwork and devotion . . . this team has it. Any team can stick together when things are going well, but it takes some special people to see a team through some hard losses. Most of the girls had only played for two or three years, and when Coach Acosta took over, nobody had ever played before. After the underclassman learned the fundamentals this year, there is hope for a better season next year.

The team knew it was going to be tough and a challenge, and it was. But everyone is happy about the friends they made and the sport they learned. — Better Luck Next Year!

Jacky and Megan

Mr. Acosta "I was really happy the players had a good attitude. Everybody gave over 100%. We finished the season strong."

Shannon in motion

Jessica heads the ball

Yet Players Pulled Together

"We may not have had a winning season, but we had a lot of fun."

"I think we had a great year and we worked together. If we would have tried in the beginning of the year like we did toward the end we would have had a better season."

"We started off too late in the season. We were a good team; we just needed a little push."

"The season was tough, but we proved to be tougher because we came back in the end."

Back Row: S. Sands, E. May, S. Polumbo, O. Owczarski, N. Blair. **Middle Row:** K. Wood, K. Howland, J. Horan, N. Lewis, C. Collins. **First Row:** A. Cellana, J. Rancourt, C. Solari, T. Rogeau, T. Dudek, N. Chalifoux, J. Arigoni.

Sharon Closes in.

All Star Selection Park Carrier

"I feel that it is an honor being chosen captain and plan to work hard to live up to what my teammates expect from their leader."

"Being captain allows me to achieve my objective of earning my teammates respect, leading the team, and ultimately earning a position in the tournament . .

"It is an honor to be chosen to the All Berkeshire All Western Mass. All Star teams. I owe much to my teammates who helped make it possible."

Ferrandiz was an explosive scorer.

Darin intimidates the opponent.

Matt controls the ball.

J.V. player Ian Levine was top defender.

Back Row: Coach Jim Daughton, S. Burdick, D. Saie, M. Ciempa, C. Whitney, M. Catelotti, C. Lincourt, R. Horahan. **Front Row:** J. Bleau, R. Molloy, I. Levine, N. Rudd, J. Lapine, M. Gilman, T. Pilot.

Leads Blue Devils Into Tournament

Back Row: Statistian S. Mulcahy, C. Saie, C. Lipschutz, M. Trottier, T. Catelotti, D. Lane, T. Andrews, C. Bailey, Coach C. Wondoloski. **First Row:** J. Ferrandiz, K. Cooper, P. Carrier, C. Blake, B. George, J. Boucher, D. Potvin.

Wins-9 Losses-6 Ties-1

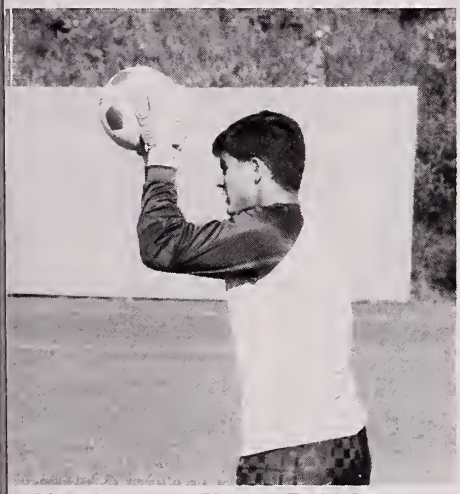

Most Improved Player - Todd Catelotti

All Berkshire First Team
All Western Mass.
Top Scorer In League

Western Mass.
Quarter Finals

DHS	Opponent	
4	Lee	2
7	Everett	0
2	St. Joe	1
3	Taconic	0
0	Wahconah	6
0	Lenox	2
2	Greylock	3
6	Hoosac	1
0	Monument	3
0	Pittsfield	5
3	Lee	1
9	Everett	1
3	St. Joe	3
2	Lenox	0
5	Hoosac	0
0	Easthampton	2

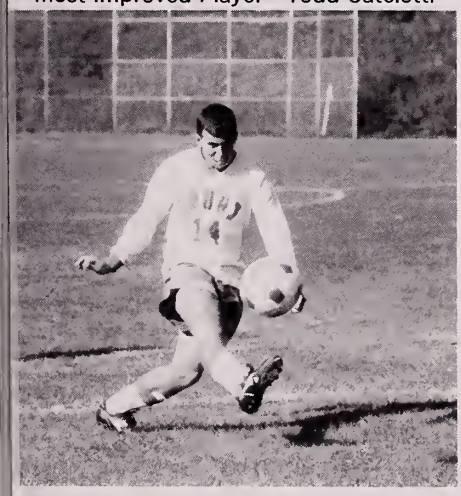

Sr. Jason Boucher booms his shot.

"A great team to coach."

Holes; Drury's Line Opens Them

"They gave a great effort all year, and I have to publicly thank the seniors for getting this program going."

"Success shouldn't be judged on records alone."

"Remember, record breaking backs always need a record breaking line!"

"It's not what you have in the win and loss column, it's what you have inside."

Back Row: R. O'Neil, M. Toniatti, N. May, D. Catelotti, C. Shoestock, B. King, C. LaBonte, C. Rivers, J. Waite. **3rd Row:** S. Milazzo, B. Patenaude, Z. Crosby, O. Bond, J. DeGrenier, D. DeSanty, B. Briggs, G. King, V. Vadnais, Coach F. Casuscelli. **2nd Row:** Coach R. Kemp, J. Sheldon, P. Gilly, J. Campedelli, C. Casuscelli, R. Dupee, S. Shoestock, B. Griffin, R. Auge, J. Silsby, Coach D. Quirk. **Front Row:** J. Irace, B. Millard, W. Stread, S. LaBonte, J. Robare, J. Dupee.

Back Row: C. Casuscelli, B. Patenaude, R. Dupee, O.Bond, D. DeSanty, G. King, S. Shoestock, J. Silsby. **Middle Row:** J. Sheldon, W. Stread, J. Campedelli, B. Vadnais, J. Irace, J. Dupee, R. Auge. **Front Row:** Coach R. Kemp, P. Gilly, B. Millard, J. Robare, S. LaBonte, B. Griffin, Coach D. Quirk.

The Hoosac Game

"Any good defensive team such as Hoosac worries me," Freeney said. "And the last three or four games their offense really opened up. So if you have a strong defense to begin with and then add the offense . . ."

Freeney lauded the work of his line which has labored while others get the attention.

"I really have to credit our offensive line this season," he said. "They've been able to create holes for Chris, and when the other team started to concentrate on him, our line was able to give protection to Derek so he could throw."

Walt Stread and Joe Campedelli close in on McCann ball carrier in J.V. contest.

DHS	Opponent		
22	Brattleboro	8	
32	Taconic	6	
7	Lee H.S.	18	
20	Wahconah	21	
0	Pittsfield	6	OT
18	Mt. Greylock	33	
18	McCann Tech	0	
13	Monument Mt.	26	
12	Hoosac Val.	20	

2000 Yard Rusher C. Rivers Hits 'Em

Top Defensive Player

4 Interceptions

8 deflected passes

7 sacks

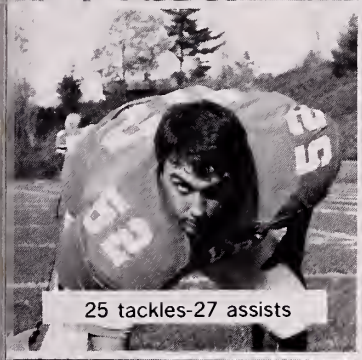
25 tackles-27 assists

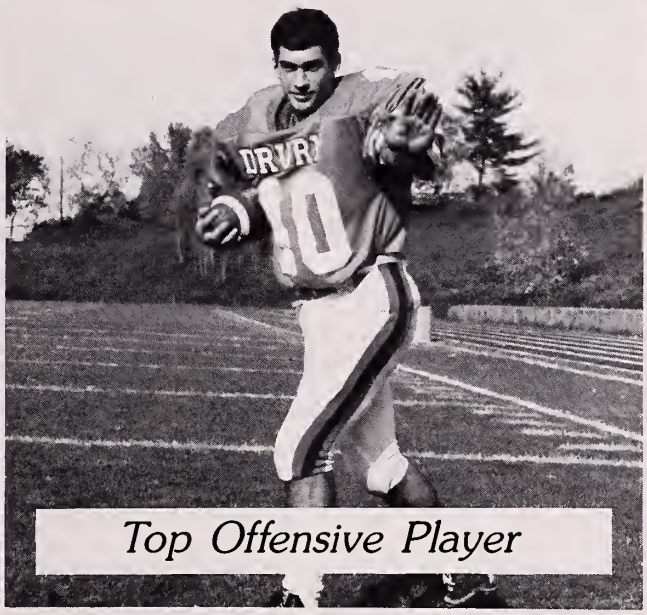
Top Offensive Player

Mr. Inspiration

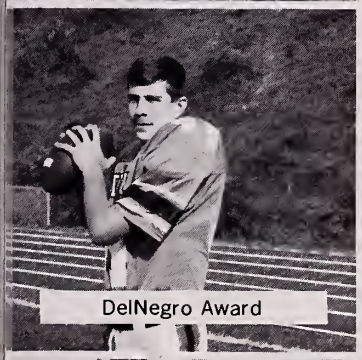
DelNegro Award

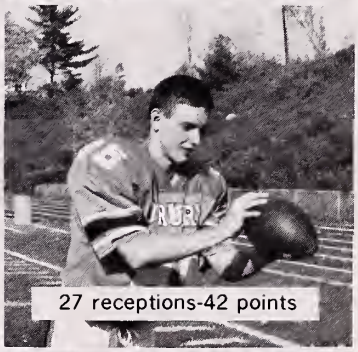
27 receptions-42 points

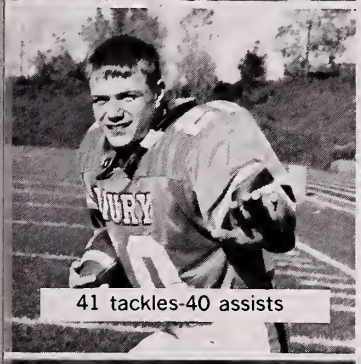
41 tackles-40 assists

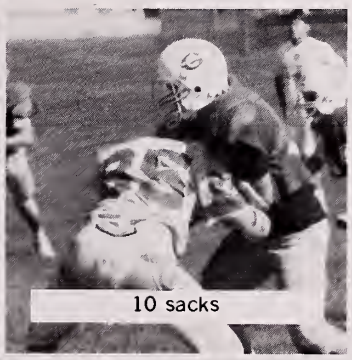
10 sacks

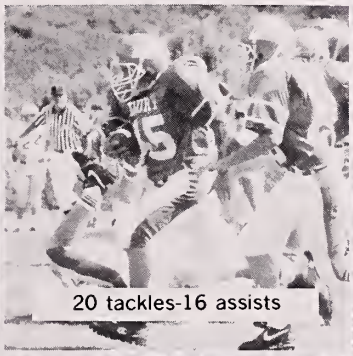
20 tackles-16 assists

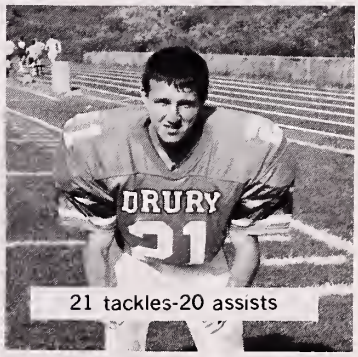

21 tackles-20 assists

Most Improved Player

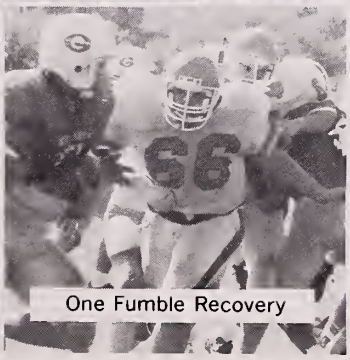
One Fumble Recovery

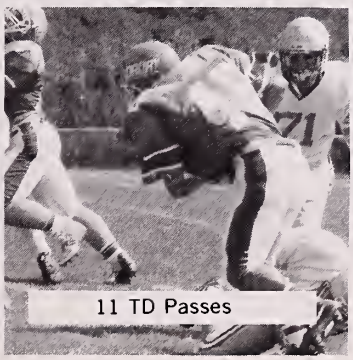
11 TD Passes

72 points-1284 yds

Three Point Shooting Blue Devils

Drury Sharp Shooters Joe Vanuni And Chad Walker Combine For 120

Drury seniors Joe Vanuni, Chad Walker, Brice George, and Darryl Babcock thank their parents for being their biggest supporters.

Assistant Coach John Mulcahy, Bill Norcross, Deron Estes, Jonathon Griffin, Pat Boulger, Ben Murphy, Darryl Babcock, Brice George, Bruce Rock, Tri-capt. Chad Walker, Jeff Wol, Ray Dandurand, Chip Manuel, Coach Ed Noel. Center: Tri-captains Joe Vanuni, and Tom D'Arcangelo.

	D.H.S.	
South Hadley	94	70
Taconic	74	58
Mt. Greylock	73	49
Hoosac	77	63
South Hadley	75	60
Wahconah	41	67
Lee	70	75
Monument Mt.	82	57
Pittsfield	62	86
St. Joe	63	68
Mt. Greylock	68	60
Taconic	78	55
Hoosac	74	61
Mt. Greylock	64	65
Wahconah	50	75
Lenox	65	49
Monument Mt.	70	65
Pittsfield	49	74
St. Joe	70	79
Southwick	75	64
Greenfield	57	84

All Bershire - All W. Mass. - J. Vanuni
All Berkshire - Second Team - C. Walker

Mr. Prospect Award
Sean McGrath

Back Row: J. Campedelli, J. Sheldon, Coach J. Mulcahy, S. McGrath, T. Levesque, J. Dandurand, **Front Row:** M. Tetlow, J. Wood, A. Dupuis, J. Trudeau, B. Patenaude.

Mr. Prospect Award
Jeff Trudeau

Gun Their Way To W.M. Semi-Finals

Treys And Lead High Scoring Roundballers To 12-9 Record.

Joe Vanuni-Mr. Offense Award
Top scorer in county - 24.5 ppg

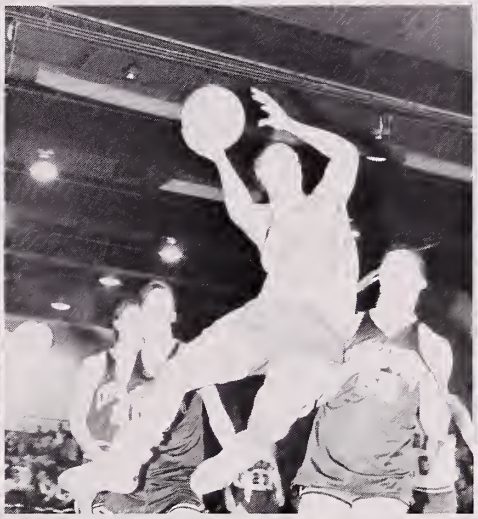

Chad Walker- Mr. Offense Award
Top pct. shooting threes - 18.7 ppg

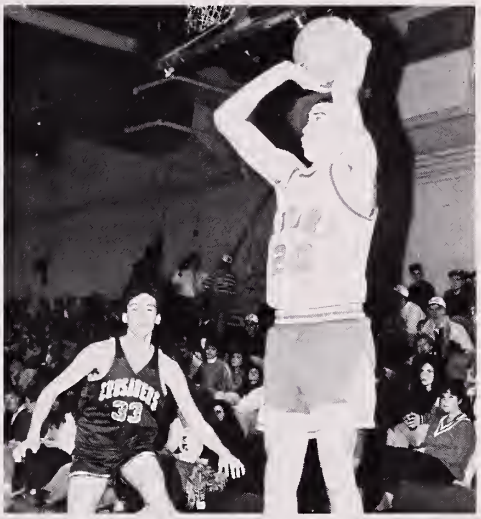

Tom D'Arcangelo- Mr. Defense Award
Team's best defensive player - 9ppg

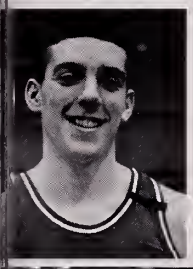

"I exemplified team camaraderie."

"The season turned out basically the way I predicted, with us playing at the Civic Center in Springfield. It's too bad we couldn't have gone farther, but it was fun and I enjoyed it anyway."

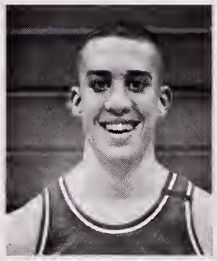

" '92 - Better than expected! '93 - Even better!! "

Chip Manuel- Mr. Team Award
Assist leader - 94 assists

Brice George- Unsung Hero
Aggressive rebounder - 122 boards

Darryl Babcock- Coach's Award
45% shooting pct. from field

Blue Devil Bench Support

Drury Girls Finish Second In Their

Tri-captains Tammy Caruso, Betsy Sherman, and Nicole Marks display the team's second place trophy.

Sophomore Vanessa Freeney looks for an opening against the Hornets.

Back Row: Colleen Collins, Kimberly Wood, Allison Davine, Katie Leonesio, Jamie LaCasse, October Owczarski, Coach Shelly Darling. **Front Row:** Sue King, Sharon Polumbo, Tracy Rougeau, Theresa Gelinas, Janine Gwozdz.

Back Row: Sarah Greenbush, Jen Miller, Tammy Caruso, Nicole Marks, Betsy Sherman, Kristen Perreaut. **Middle Row:** Coach John Estes, Kristen Girard, Vanessa Freeney, Jessica Whitney, Amy Estes. **Front Row:** Heather Zoltek, Carrie O'Brian, Jackie McBride, Kim Morin.

First Annual D.H.S. Christmas Tournament

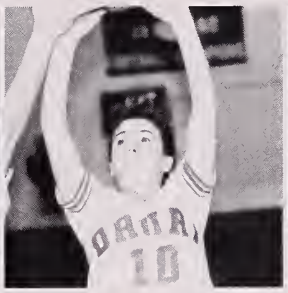

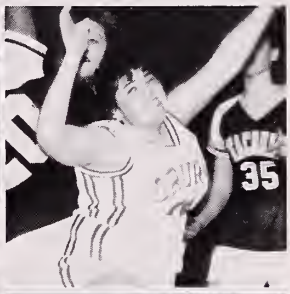

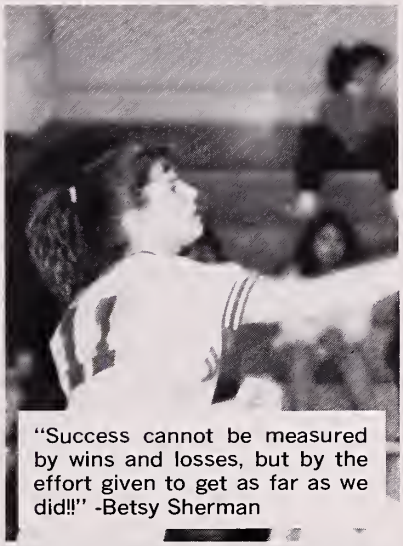
"Success cannot be measured by wins and losses, but by the effort given to get as far as we did!!" -Betsy Sherman

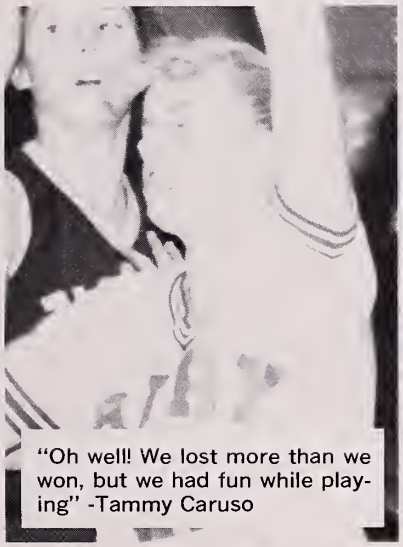
"Oh well! We lost more than we won, but we had fun while playing" -Tammy Caruso
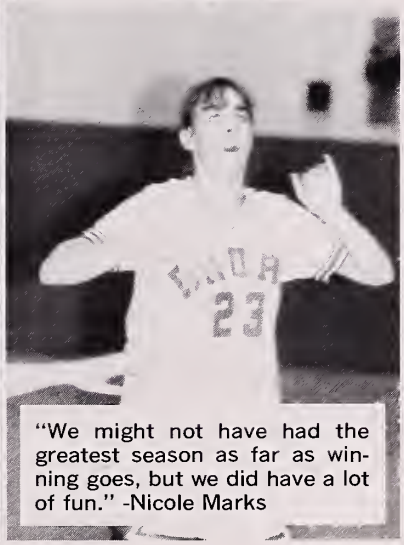
"We might not have had the greatest season as far as winning goes, but we did have a lot of fun." -Nicole Marks

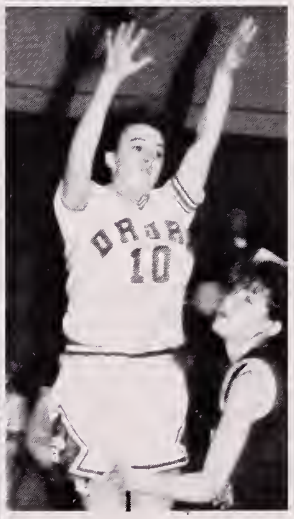

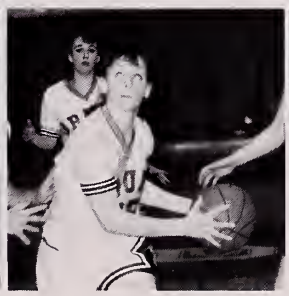

Wrestling Team is Pinned

	DHS	opp.
Mt. Greylock	30	42
McCann	27	41
P.H.S.	20	42
Mt. Everett	60	12
Winchester	7	55
Westford	22	45
Nashoba	34	42
Mon. Mt.	18	55
Mt. Greylock	22	49
McCann	18	51
Frontier	24	46
Randolf	24	45
Mt. Everett	51	24
P.H.S.	7	58
Mon. Mt.	27	48
Cathedral	26	42
Pioneer	32	25
Amherst	36	36

Record: 3-14-1

Front Row: B. Bouley, D. Ciempa, P. Kanelos, T. Catelotti, J. Barrett, P. Gilly, R. Malloy; **Second Row:** Coach F. Scerbo, P. Bedard, M. Kanelos, D. Potvin, J. Treece, B. Griffin, Asst. Coach Mancuso; **Back Row:** J. Lapine, F. Field, B. King, S. Skorupski, J. Irace, R. Carr.

"Never rely on what you've accomplished in the past. Always strive to achieve in the present."

"We were rebuilding this winter and will be much improved in '93."

"Hard work paid off. Next year . . . ??"

"While the team was definitely having a rebuilding year, tournament wins by the captains served as an inspiration."

FIELD IS N.E. CHAMP!

Drury High is proud to have a New England Champion in its halls. Junior Frank Field won the 171 pound weight class in Glastonbury, CT., bringing the title home to North Adams. Mayor John Barrett III said, "I'm very proud of him, the city of North Adams is proud of him." The mayor made this statement at an assembly held in the school auditorium where the junior and senior classes showed their respect for the local champion.

On February 29, Field won the state championship field in Wayland.

Field's father described the intensity of watching his son wrestle as "incredible." His mother called all of Frank's accomplishments "overwhelming." Frank's entire family is proud of him, especially his older sister Francine, who is a senior at Drury this year.

Field dominated all of his unfortunate opponents.

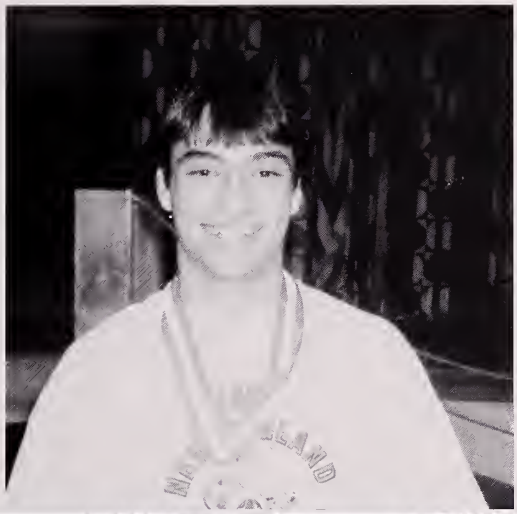

Early in the competition Frank ousted Ryan Robichaud, the Mass. division I champ. The final blow landed in the lap of Jorge Olmo of Connecticut. Field answered the war call like a champion, cutting down Olmo in the first period 4-0.

Coach Scerbo said, "Frank had a story-book season." Field took the mat 38 times and 38 times his hand was raised in victory.

Frank made a special point to thank his Dad, Kurt DeGrenier, and Tom Paull, all of whom helped Frank develop the special skills needed to be a champion.

Perhaps the best thing about Field's victory is that it came in his junior year. This leads the rest of us restless wrestling fans wondering about next year. Frank called the whole experience "the biggest thing that's ever happened to me . . . so far." On behalf of the entire student body, good luck next year Frank!

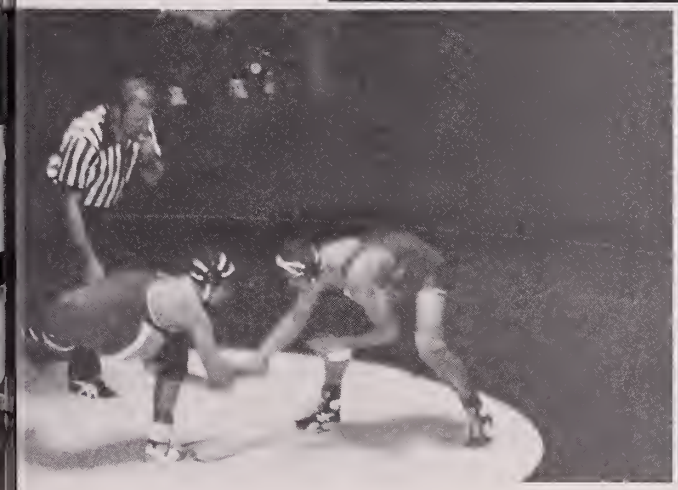

Drury Forfeit Nixes Hockey Tourney Berth

Keep the opponent down

Stack ready for the break

Andrews getting ready for action

Moreau and McArthur

Ian racing to get the puck first

Trottier, Stack, and Andrews

Matt Trottier, dead center

Lane, one among the many

Jason Moreau

Darin Lane

Robert Stack

North Adams - St. Joseph's and Pittsfield will represent Berkshire County in the Western Mass. Division III hockey tournament. Drury will not.

Drury was knocked out of contention for tournament berth because of the use of an ineligible player in two games, one of them a 12-3 win over Chicopee. Since that game had to be forfeited, it dropped Drury's record from 11-7-1 to 10-8-1, under the cutoff figure for tournament qualification.

Once it was discovered that Drury had used an ineligible player, a series of contacts between Drury, Hoosac Valley (it is a co-op team that also involves McCann) and the MIAA was made to confirm the forfeit.

Coach Robert Newton

At least one reason for the ineligibility was the fact that the player in question had not had a physical examination before participating in a varsity sport, a violation of MIAA rules.

"I don't believe it should have happened," said Hoosac Valley athletic director Jim St.Denis, who was not made aware that the player would be participating in the games. "When everybody on the team works so hard to qualify for the tournament, and something like this happens, it's a shame. I feel sorry for the upperclassmen."

MVP Lane Leads All-Hennessy Team

Drury's Darin Lane, who centered the Blue Devil's No. 1 line took regular shifts on defense and was the league's no. 2 scorer, was named MVP in a vote of the Hennessy Leagues Coaches. Lane and St. Joseph's Marc Salvi were both unanimous first team All-Berkshire selections. Drury defenseman Robert Stack joined teammate Lane on the first team.

Lane led his Blue Devils to a 11-7-1 record, their best since 1988. Drury was on the verge of their first Western Mass. tournament berth since 1988, but an ineligible player caused the forfeit of a non-league game and a new final record of 10-8-1.

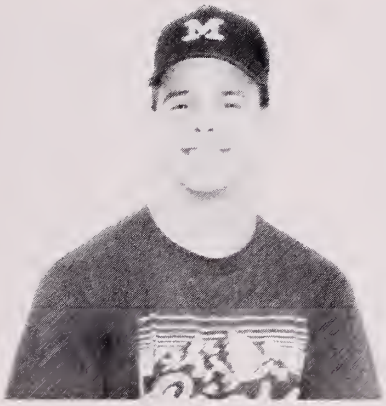

Darin Lane

The senior center, playing with basically one experienced wing scored 21 of his team's 39 goals and added 15 assists in the regular season. Although his goal scoring was down by one, his assist total was 10 higher than last year. He had one four-goal game, a pair of hat tricks in a league play and also notched four assists twice.

When asked to give a quote of his feelings, Darin Lane quoted, "The most important thing that a team should concentrate on is not a record or championship, but what has been gained or learned from that season."

Back Row: Matt Trottier, Lee Vareschi, Brock Whalen, Robert Stack, Darin Lane, Jason Moreau, Ian McArthur, Aaron Christopher, Chad Anderson, Jason Civielo, Bob Newton. **Front Row:** Trevor Andrews, Rick Simpson, Matt Witek, Kevin Lesure, and Paul Canterella

Robert Stack - "This is a team with a lot of character and strength. We came from behind to beat Taconic to clinch a playoff spot and had it all taken away due to a questionable decision."

Drury's Stack moved up from the second team last year to the first team with a solid season. The senior defenseman saw extensive ice time, playing around 35 minutes every game as the Blue Devils rotated 3 defensemen through most of the year.

Stack had eight goals and 9 assists, and scored in a 7-6 win over Taconic that at the time put Drury into the Western Mass. Tournament.

Jason Moreau - "Let's just say this was a year to remember."

Vanuni, Co-M.V.P., Leads Drury (19-3)

"It took a total team effort to achieve our goals."
Dan Smachetti

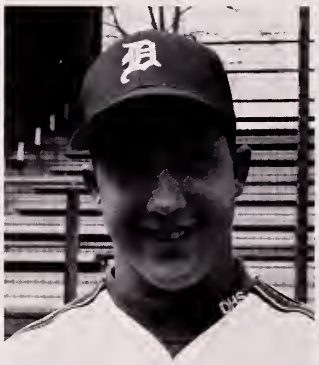

"If we work together we will win the big games."
Rob Stack

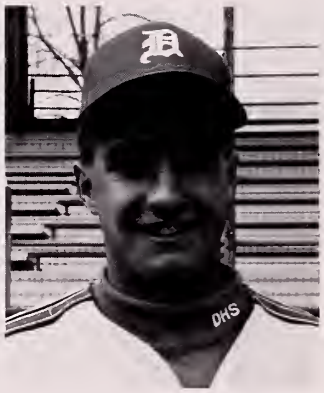

"It's great to be number one again in the Northern Division."
Jason Moreau

8-1: 1.29 E.R.A.

81-13: Best 4 Year Record

The 1992 edition of the Drury baseball team continued the tradition of teams past. Their record was 19-3, which was the fourth best record in the history of Drury High School. The six seniors had an overall four-year record of 81-13, which is the best four-year record in Drury baseball history.

The team won the Northern Division Championship with a 15-1 record. The most notable wins were the two Pittsfield games. The first went 13 innings and we won behind the complete game effort of Joe Vanuni, by a 2-0 score. The second game was another masterpiece, which we won 2-1. We only had one hit, by senior Rob Stack, but it scored the winning run, and Joe Vanuni was again the complete game winner.

The six seniors had outstanding years, led by Dan Smachetti hitting .500 and tying the school records for average (.500) and hits in one season (35). Joe Vanuni put himself in the record book in 4 different categories, one of which tied the school record of 8 victories in one season. Jason Moreau entered the record book in 6 difference categories. He is the new leader in career runs scored (99) and tied in at bats with 274 for his career. Rob Stack had a great year, hitting .328 overall with a 7-1 pitching record. He also excelled defensively at first base, many times bailing out one of our three amigos. Derek Catelotti had another outstanding year defensively. He not only played the outfield, running down many long fly balls, but he also did an excellent job filling in at second and short due to injuries. Our sixth senior was Matt Trottier, who did a super job as our #1 reliever. He was 2-0 on the year with one save. Matt walked only one batter and had 10 strikeouts during the regular season. Matt also filled in at first and will always be remembered as one of the best bunters Drury has ever had.

The six seniors were complimented very well in the infield by the three amigos: sophomores Oli Bond, Sean McGrath and Chip Manuel. These three were the backbone to our defensive success all year, especially noting the 13 inning game against Pittsfield when we recorded 21 infield assists without an error. All three ended up hitting over .300, with Sean at .339, Chip at .329 and Oli at .302.

The only starting junior was Brian Pytko. Brian had a great year, hitting .423 and everyone will always remember his big hit in the 13th inning to drive in our two runs to beat Pittsfield.

The rest of the varsity was comprised of Chris Mullen, who was 2-0 as a pitcher with a 1.67 ERA, Pat Boulger, Jason DeGrenier and Jeff Trudeau.

Overall it was a great year and a most enjoyable season. Everyone wishes the seniors the best life has to offer. Good luck.

Coach Tom McGrath

Opponent	*Score*
McCann	5-1
Greylock	7-1
Everett	9-0
Lee	14-1
Hoosac	5-1
Lenox	13-2
Taconic	7-0
St. Joe	8-3
Greylock	15-3
Wahconah	4-3
Pittsfield	2-0

Opponent	*Score*
McCann	4-3
Hoosac	2-5
St. Joe	18-9
Wahconah	6-1
Monument	11-4
Taconic	12-0
Wahconah	6-4
Pittsfield	2-1
Lee	0-2
Monument	8-4
Athol	4-8
	19-3

To '92 Berkshire North Crown

ack Row: Coach J. Mulcahy, C. Casuscelli, S. Shoestock, . Murrey, R. Dupee, D. DeSanty. **Front row:** R. Molloy, M. ilman, P. Gilly, B. Millard, J. Dupee.

Back Row: Coach T. McGrath, D. Smachetti, R. Stack, M. Trottier, D. Catelotti, J. Vanuni, J. Moreau, Scorekeeper D. Skorupski. **Front Row:** J. DeGrenier, B. Pytko, C. Mullen, S. McGrath, C. Manuel, O. Bond, J. Trudeau, P. Boulger.

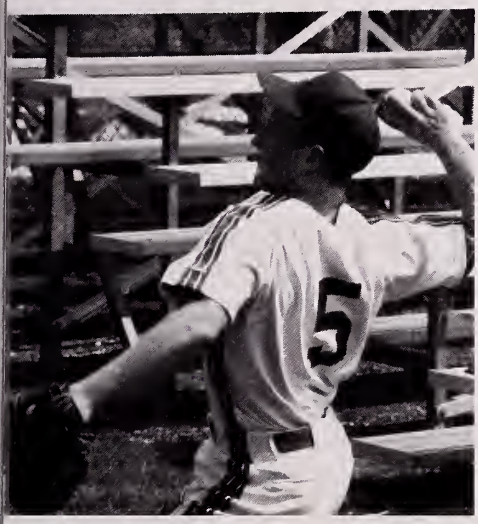

ll-Berkshire catcher Dan Smachetti, 35 hits, 500 B.A. and 20 RBI

All-Berk. short stop Sean McGrath .339 B.A.

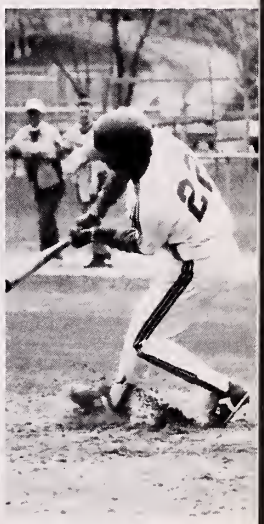

Chip Manuel .329 B.A.

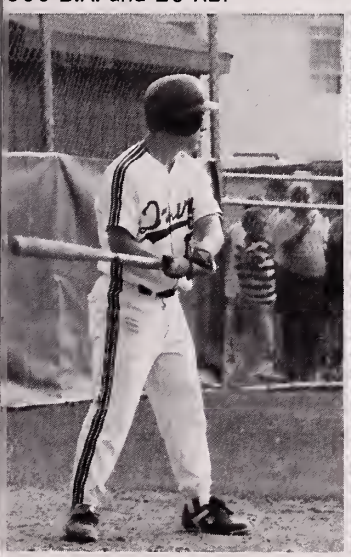

ll-Berk. Rob Stack, 6-1, 1.33 Jr. Chris Mullen 2-0, 1.67 ERA ERA .316 B.A.

Drury Spring Baseball Tournament Champions. Tourny M.V.P. pitcher Rob Stack.

Schouller: Second In The State

Jim Schouller (73), Bill Norcross (86), Deron Estes (79), And David

Capt. Jim Schouller

"This year was a great one, but next year will be even better." - Deron Estes

"In the four years of golf at Drury the team has always had a winning record. Golf is one of the toughest sports because the golfer plays for himself to beat the opponent, his team can't help him." - Jim Schouller

Capt. Deron Estes

From The Coach

The 1992 season began with a blend of returning veterans and a few freshman candidates. Led by senior co-captain Jim Schouller and junior co-captain Deron Estes, the team began practicing for the Berkshire season. Experienced juniors like David Bond, Bill Norcross, Wes Bushika, Mike Gliwski, and David Montgomery would be counted on to make the team competitive. Todd Pilot and Joe Vareschi, 1st years players, would play supporting roles.

The regular season ended with Drury's record at 10 wins-2 losses and a third place finish in the northern division which barely qualified us for the Western Mass Team Champ. to be held at Hicky Ridge Country Club in Amherst on June 5.

The Drury team pulled a major surprise by winnings its first ever Western Mass Championship with a 314 production resulting from Jim Schoullers 73 Dave Bonds 76, Deron Estes 79, and Bill Norcross 86. Needless to say, the school and city were very excited over the unexpected result.

On a more personal note, Jim Schouller, Dave Bond, Deron Estes, and Bill Norcross qualified and played very creditably in the Western Mass. Individual Tourney held at Cranwell Golf Course in Lenox MA. on May 26, Highlighted by Schoullers qualification for the State Tournament a Chicopee Golf Course.

After 36 grueling holes and a long suspenseful wait, Jim Schoullers 154 total resulted in a second place finish against the best high school players in Massachusetts.

Finally, the Drury Team travelled to Boxford, MA., and participated in the division 2 State Tourney at the far Corners Golf Course. The team ended the season as the 5th place finisher in a field of sixteen. Individual scores were: Jim Schouller 77, Dave Bond 81, Deron Estes and Bill Norcross scored 86.

Three cheers for the Devils great '92 season.

Back Row: David Bond, Dave Schouller, Mike Gliwski, Dave Montgomery, Joe Vareschi. **Front Row:** Todd Pilot, Deron Estes, Coach George Petropulos, Wes Bushika, and Bill Norcross.

DIVISION II: Drury 314, Lee 318 Hoosac Valley 323, Greenfield 326, Monument Mt. 333, Gateway 346, St. Mary's 349, Smith Academy 352, Turners Falls 355, Mohawk Trail 383.

Drury Golfers: WMass Champions

Bond (76), Combined For Division II Best Total Of 314

Bill Norcross

Mike Gliwski

Wes Bushika

Deron Estes

Joe Vareschi

"This Western Mass. Championship culminates 20 years of my efforts to upgrade the Drury golf program," Coach George Petropulos said. "The main reason for the improvement over the last few years is the generous junior memberships at Stamford, North Adams Country Club, Taconic Golf Club and Waubeeka Golf Links (Drury's home course)."

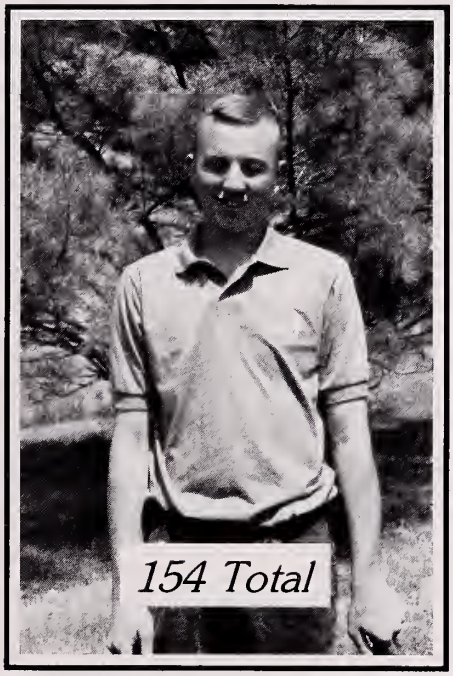

154 Total

State Runner-Up

Opponent	Score		
Wahconah	15.5	-	2.5
Hoosac	5	-	13
McCann	18	-	0
Greylock	18.5	-	9.5
Lee	11.5	-	6.5
Wahconah	13	-	5
Greylock	13	-	5
Monument	9	-	10
Pittsfield	3.5	-	14.5
Pittsfield	5	-	13
Taconic	13.5	-	4.5
St. Joe	10.5	-	7.5
Lenox	13	-	5
Hoosac	8	-	10
St. Joe	13	-	5
Mt. Everett	15	-	3
Record	W		L
	10		6

Jim Schouller

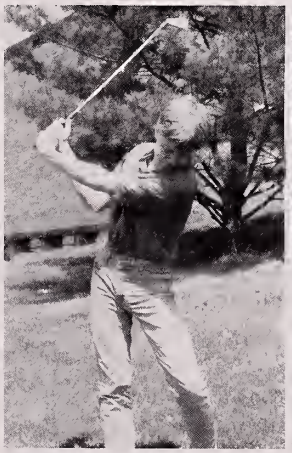

Dave Montgomery

Todd Pilot

Dave Bond

Tennis

Peggy Neville

Christa Kurpiel

Jason Foucher

Chris O'Connell

Megan Sherman

Back Row: Chris Whitney, Juan Ferrandiz, Scott Ingalls, Chris O'Connell, Jason Foucher, Bryce George, Christian Olsson, **Middle Row:** Julie Evans, Jen Perreault, Jen Burns, Wendy Kittler, **Front Row:** Kathleen Shea, Amy Estes, Christa Kurpiel, Rebecca Bushee, Tiffany Wilson, Alissa Vareschi.

Chris Whitney

Tiffany Wilson

Wendy Kittler

Julie Evans

Anyone

Scott Ingalls

Alissa Vareschi

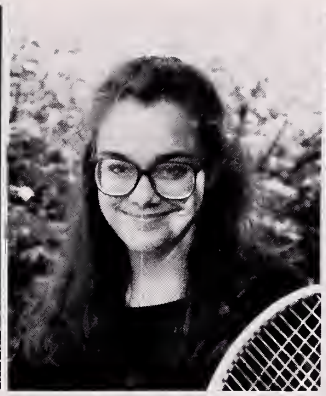

Jen Burns

Katie Shea

NEW
UNIFORMS
PLEASE

Boys	Opponents	Girls
3- 2	Hoosac	PPD
2- 3	Lee	0- 5
2- 3	Monument	0- 5
1- 4	Lenox	0- 5
2- 3	Taconic	0- 5
0- 5	Pittsfield	0- 5
2- 3	Wahconah	1- 4
0- 5	Monument	3- 2
2- 3	Lee	0- 5
0- 5	Greylock	0- 5
1- 4	Greylock	0- 5
3- 2	Hoosac	4- 1
4- 1	Lenox	0- 5
0- 5	Taconic	1- 4
0- 5	Pittsfield	0- 5
3-12		2-12

Becky Bushee

Amy Estes

Coach Jon Murch

Bryce Goerge

Doubles Partners Ingalls and Foucher

Lady Tracksters - No Wins But Team

"This year our team combined the best aspects of athleticism and competitiveness to be the hardest working and best hearted team around."

"In the two years I've been on track, I've seen our team grow in talent. Better results lie ahead. We have strived for the best and I'm really proud of what everyone has accomplished this year."

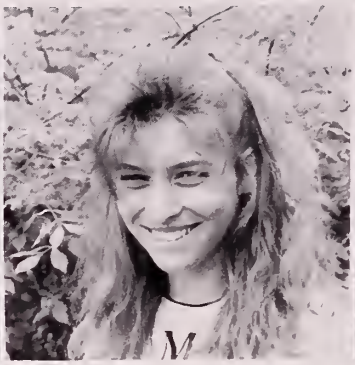

"It is far better to dare to win, even though one may fail, than to rank with one who knows no victory, nor suffers defeat."

"As a freshman and sophomore letter-winner and '92 captain, I realized how competitive each and every girl on the team is. We will win in '93. Thanks C.W. for sticking with us!"

Back Row: Coach Wondoloski, Dawn Lampron, Traci Kemp, Madelyn Goodermote, April Craw, Jen Horan, Amy Remillard, Heidi Tatro, Stephanie Sands, Jessica Whitney, Casi Solari, Vanessa Freeney, Jen Guilino, Nora Chalifoux, Tara Dudek, Shawn Mulcahy. **Front Row:** Laura Gomeau, Erin Kirby, Sherry Pikul, Becca Finney, Danielle Whitney, Kelly Howland, Shannon Toye, October Owczarski, Christie Duquette, Heather Scholtz.

No Seniors - Watch Out For Us In '93.

This years team showed a wide diversity of athletes. With 14 veterans and 13 rookies, we were sure to excel in the 10 track and 6 field events.

Led by quad-captains Dawn Lampron, Tara Dudek, April Craw, and Danielle Whitney, we were all ready to begin the season, starting with the Berkshire Relays. Out of 27 athletes, 7 went to Berkshire Individuals. The same 7 also earned berth at the Western Mass. meet. Tara Dudek and Danielle Whitney were named All Berkshire Second Team.

It was a terrific season and fun was shared by all. We had a taste of agony, and a taste of defeat, but the triumphs and camaraderie experienced made the effort well worth while.

Berk. Inds. - Medalists

330 M Hurdles	Tara Dudek	3rd place
Shot	Vanessa Freeney	3rd place
4 x 100 Relay	Becca Finney	3rd place
	Christie Duquette	
	Vanessa Freeney	
	Danielle Whitney	

Camaraderie Made Efforts Worth While

April Craw

6:31.6 miler

86' javelin toss

Dawn Lampron

Amy Remillard

17.6 high hurdler

Christie Duquette

Shannon Toye

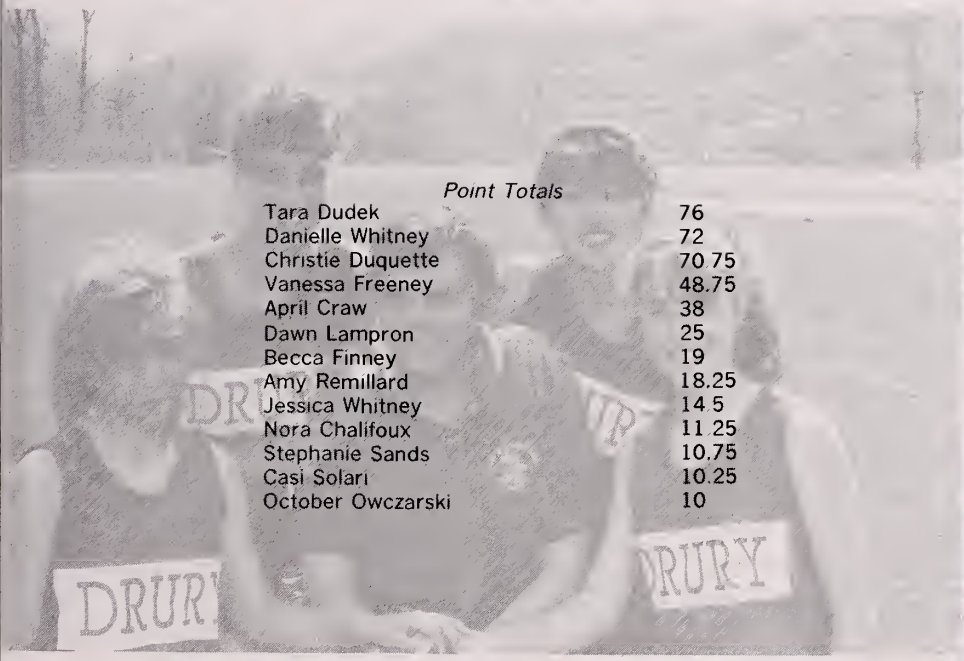

Point Totals

Tara Dudek	76
Danielle Whitney	72
Christie Duquette	70.75
Vanessa Freeney	48.75
April Craw	38
Dawn Lampron	25
Becca Finney	19
Amy Remillard	18.25
Jessica Whitney	14.5
Nora Chalifoux	11.25
Stephanie Sands	10.75
Casi Solari	10.25
October Owczarski	10

14' 3.5" long jumper

5' high jumper

13.5 100 meter dash

Warm-up exercise?

All-Berkshire Sprinters C. Rivers

Waite Is M.V.P. Of Berk. County Ind. Track And Field Meet

"The '92 D.H.S. track squad consisted of quality and not quantity."-Chris Rivers

"It's not the size of (Key-Man) King Black, but the will to succeed and win. One loss to B.K."-Maurice Taylor

"The '92 season had its ups and downs but over-all the team concept and Blue Devil spirit was ever present."-Bob King

Back Row: Coach Bob LeClair, Dave Ciempa, Bob King, Nate May, Paul Lodge, Maurice Taylor, Ken Cooper, Jon Waite. **Front Row:** Chris Lincourt, Jim Irace, Chris Rivers, Joe Robare, Doug Rancourt.

SCOREBOARD

Opponent	Score
Mohawk	58 - 87
Mt. Anthony	49 - 95
Monument	60 - 85
Wahconah	75 - 70
Greylock	68.5- 76.5
Taconic	35 -110
Lenox	98 - 44
Pittsfield	75.5- 69.5
Hoosac	67 - 78

Record 3-6
W L

From The Coach

LED BY SPRINTERS CHRIS RIVERS AND JON WAITE THE BOYS TRACK TEAM COMPILED A 3-6 RECORD. JON SCORED A TEAM HIGH 140 POINTS, WAS FOURTH IN THE LEAGUE IN SCORING AND EARNED ALL-BERKSHIRE HONORS. AT THE BERKSHIRE INDIVIDUALS CARNIVAL JON WAS NAMED THE MEETS MVP BY SCORING A FIRST IN THE LONG JUMP (20'9") AND SECONDS IN THE TRIPLE JUMP, 100 METERS, AND 200 METERS. HIS 11.2 IN THE 100 METERS WAS THE BEST IN THE COUNTY FOR THE YEAR.

CHRIS WAS THE TEAMS SECOND LEADING SCORER WITH 100 POINTS AND NINTH IN THE LEAGUE. A VERSATILE PERFORMER CHRIS COMPETED IN THE 100 AND 200 METERS, 400 RELAY, POLE VAULT, LONG AND TRIPLE JUMPS, AND THE DISCUS. CHRIS ENDED THE SEASON IN STELLAR FASHION. HE RAN FOR THE GOLD EARNING FIRST PLACE MEDALS IN THE 100 METERS AT THE INDIVIDUALS AND WESTERN MASS.

BOB KING AND MAURICE TAYLOR BATTLED EACH OTHER ALL SEASON IN THE SHOTPUT AND THE DISCUS, MAURICE TAYLOR TAKING SECOND PLACE AND BOB THIRD AT THE INDIVIDUALS. MAURICE WAS A REGULAR ON THE 440 RELAY TEAM. BOB FILLED IN QUITE CAPABLY ON BOTH THE 440 AND MILE RELAY TEAMS WHEN THE NEED AROSE.

STAN DYKES RARELY HAD HIS FEET ON THE GROUND THIS YEAR. AS A HIGH JUMPER AND POLE VAULTER HE WAS ALWAYS IN THE AIR. HE HAD A SEASON BEST OF 6'2" IN THE HIGH JUMP. HE JUMPED 6'0" AND EARNED A FOURTH PLACE FINISH AT BOTH THE INDIVIDUALS AND WESTERN MASS. HE WAS ALSO A REGULAR ON THE 440 RELAY TEAM.

PAUL LODGE HURDLED HIMSELF TO A FOURTH PLACE FINISH IN THE HIGH HURDLES AND TRIPLE JUMPED TO FIFTH PLACE AT THE INDIVIDUALS. HE WAS ALSO A REGULAR ON THE 440 RELAY TEAM.

DARRYL (BIG DADDY) BABCOCK WAS A ONE MAN DISTANCE TEAM. HE RAN THE 880, MILE, AND TWO MILE FREQUENTLY DOUBLING IN THE LATTER TWO EVENTS IN MEETS. HE HAD TEAM BEST TIMES IN ALL THREE EVENTS. HE WAS VOTED THE SPORTSMANSHIP AWARD WINNER FOR TRACK.

WITH ONLY A HANDFUL OF ATHLETES NOT MUCH WAS EXPECTED OF THIS TEAM. BUT WITH SO MANY QUALITY ATHLETES THEY WERE ABLE TO USE THEIR TALENTS PUT TOGETHER SOME FINE PERFORMANCES AND BE VERY COMPETITIVE ALL SEASON

Stan the Man and Bro' Mo

And John Waite Pace The Devils

Rivers Wins 100 At Indiv. And At West. Mass. Championships

Stan Dykes

Jim Irace

Jon Waite

Darryl Babcock

Ever the Clown

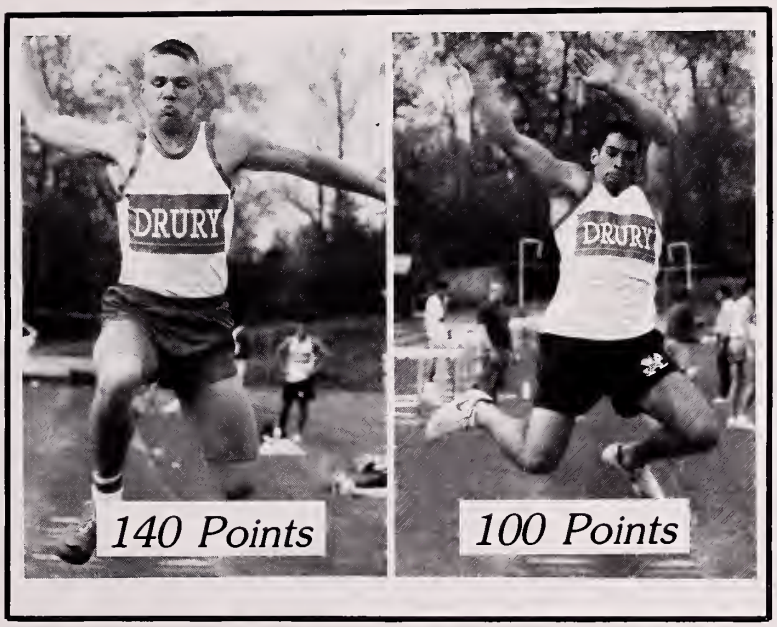

Paul Lodge

Chris Rivers

Joe Robare

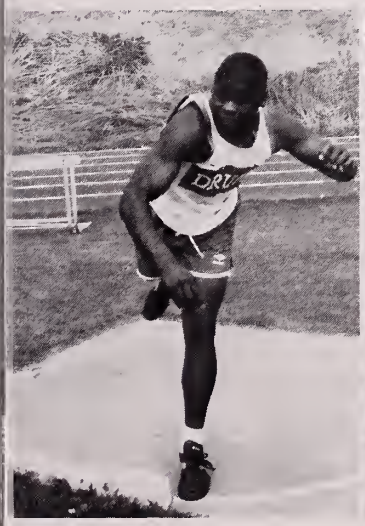

Maurice Taylor

Ken Cooper

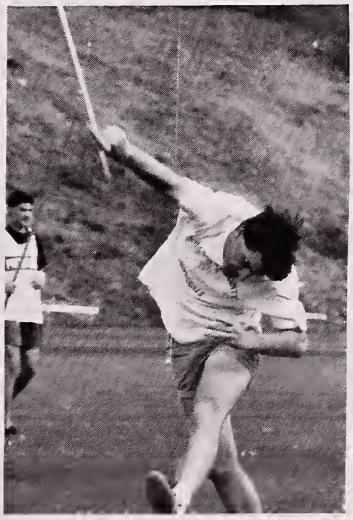

Big Daddy

Boys' Track

"I will always cherish the times we had together, good & bad. I'm gonna miss all of you guys especially my tennis partner. I'll never forget the time we had from start to finish. (Keep those shirts untucked!)"
Tammy #15

"If I had this much fun in the two years with you guys I can't imagine the fun I would have had if I had played soph. year. I'll miss it. Good Eyes Guys!"
Betsey #11

"Ain't sisters great?"

104 K - 53 W

All-Berkshire Erin O'Hearn

Back Row: J. Moreau, J. Gwozdz, D. Green, S. Greenbush, K. Leonesio, C. Collins, N. Blair, A. Bua, Coach M. Darling. **Front Row:** E. May, T. Iacuessa, K. Wood, H. Hartlage, C. Caruso, N. Boucher, J. LaCasse.

Back Row: T. Rougeau, M. Bryce, Scorekeeper P. Reneau, M. Dorman, Coach J. Solari. **Middle Row:** T. Gelinas, J. McBride, T. O'Neil, L. Hotte, S. King, N. Cairns. **Front Row:** J. Gelinas, K. Morin, E. O'Hearn, T. Caruso, B. Sherman, J. Miller.

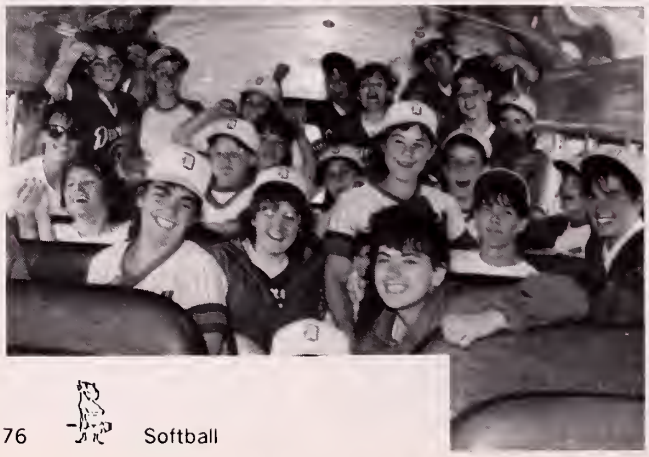

"To all future budding superstars who choose to be Lady Blue devil Softballers - Keep those shirts tucked in. Thanks for a great season. We love you!"
Kim #8

"I had the best 4 years of my life playing softball with you guys. Every year had its fond memories, especially my junior year because of the success we had. I will miss you guys and will always remember the fun filled bus rides."
Jenn Miller #13

"I've had a really fun 3 years playing with you guys whether I was sitting or on the field. I'm going to miss all of you. Good luck next year."
Geno #16

Leads Lady Devils To 10-9 Log.

Unique Personalities

This year's softball team showed dedication, courage, spirit, a willingness to work hard; characteristics any coach loves to see in his players. With a group of seniors to lead, the team weathered ups and downs the whole year. Each one of the seniors not only brought talent and ability with them but also unique personalities and characteristics that when joined together truly formed a team. The returning players can look forward to a very successful season next year. Those departing will be missed but should realize that their leadership and example will be passed on to future teams. Good luck to those leaving for college and to those returning, be ready to give 100% again.

Opponents	*Score*	*Opponents*	*Score*
McCann	16- 9	Taconic	6- 3
Greylock	2- 1	Brattleboro	0- 7
Monument	13- 6	Hoosic Falls	9-10
Wahconah	3- 6	Everett	15-14
Pittsfield	2- 8	Wahconah	3- 7
St. Joe	22- 6	Hoosac	22-10
Greylock	9-13	Pittsfield	6- 7
McCann	12- 9	Taconic	16- 1
Hoosac	0- 1	Monument	11- 8
Lee	4- 7		10- 9

15 for 54: .277 B.A.: 10 RBI

.333 B.A.

Megan Bryce

"'Erin, your job is to protect the umpires.' I'm going to miss those wonderful pep talks! Have fun guys."
Erin O'Hearn #9

Organizations

DEBATE CLUB

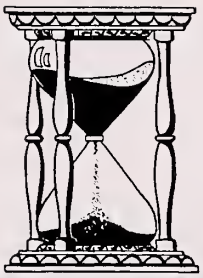

DRAMA CLUB

FRENCH CLUB

PEP CLUB

SKI CLUB

SPANISH CLUB

Drury High School Music Department Is

Band Cleans Up In Virginia: Jazz And Concert Bands Place First In

Chris O'Connell
Western-District
All-State

Jennifer Partenope
Western-District
All-State

Gloria Tower
Western-District
All-State

John Pappas
Western-District
All-State

Chris Blake
Western-District

BAND OFFICERS: Treasurer Pam Cote, President John Pappas, Secretary Jen Partenope, Vice-President Jamie Choquette.

Best Band In The Berkshires

At The Top Of Its Class!!

Division And Marchers Are Third. Jazz Band Earns Top Prize Overall.

Jamie Choquette
Western-District

Julie Evans
Western-District

Suzanne Adamczak
Western-District

Eric Bailey
Western-District

Julieanne Brazeau
Western-District

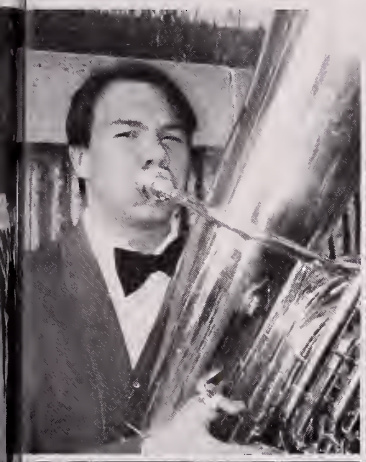

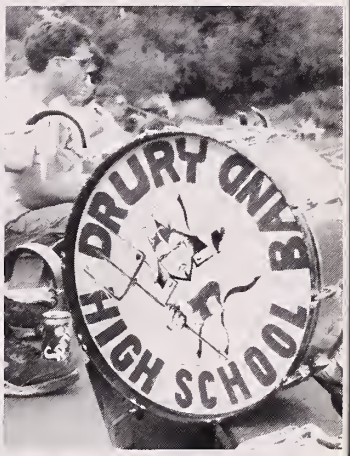

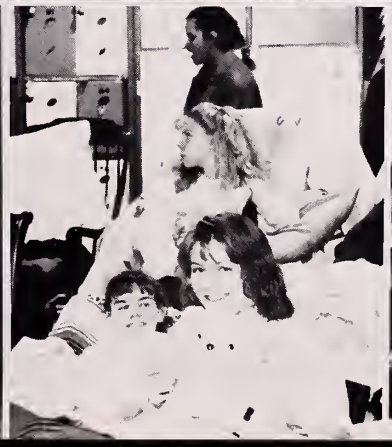

Nu Sigma

Back Row: T. Catelotti, A. Kawczak, K. Butler, A. Vareschi, B. Bushee, T. Wilson, K. Labendz, W. Kittler, J. Partenope. **Middle Row:** H. Zoltek, L. Bullet, S. Adamczak, J. Brazeau, J. McBride, J. Lehman, F. Wonderlick, P. Neville, A. Craw, L. Roy. **Front Row:** T. D'Arcangelo, W. Bushika, J. Foucher, D. Potvin, I. Levine, M. Brothers, Missing: D. Bond, M. Bryce, N. Cairns, J. Collins, D. Estes, D. Montgomery, C. O'Connell.

Boys State

Representatives are Dan Potvin, Todd Catelotti, Pat Boulger, Deron Estes is missing from photo.

The Printers' Devil

The Literary Magazine staff is Erica May, Caroline Green, editor Allison Rennell, Jen Burns, and Wendy Kittler. Missing from photo are co-editor Sheri McKay and Jen Pereault.

Sophomore Class Officers

Officers are Kelly Lyons, Shannon Daugherty, Nicole Lewis, and Vanessa Freeney.

Girls State

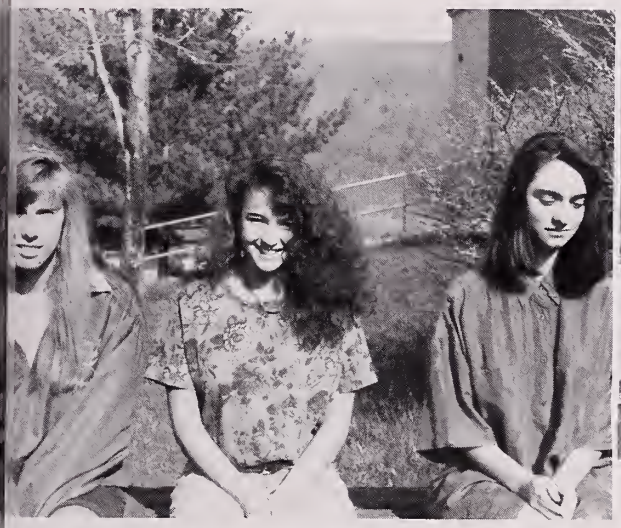

Representatives are Lori Bullet, Heather Zoltek, and Julieanne Brazeau. Missing from photo is Jennifer Collins.

Pro Merito

Fourth Row: D. Babcock, J. Pappas, **Third Row:** A. Wells, M. Charron, P. Cote, K. Perreault, N. Allard, C. Bugbee, E. Mastrionni, J. Moreau, S. Dumas, **Second Row:** D. Ferris, J. Bogdan, C. St. Jacques, C. Kimball, A. Bullet, S. Hawke, K. Phillips, J. Prenguber, K. Gallagher, J. Mulcahy, **Front Row:** C. Rivers, C. Blake, K. Saunders, G. Morse. Missing from photo was D. Williams.

Junior Class Officers

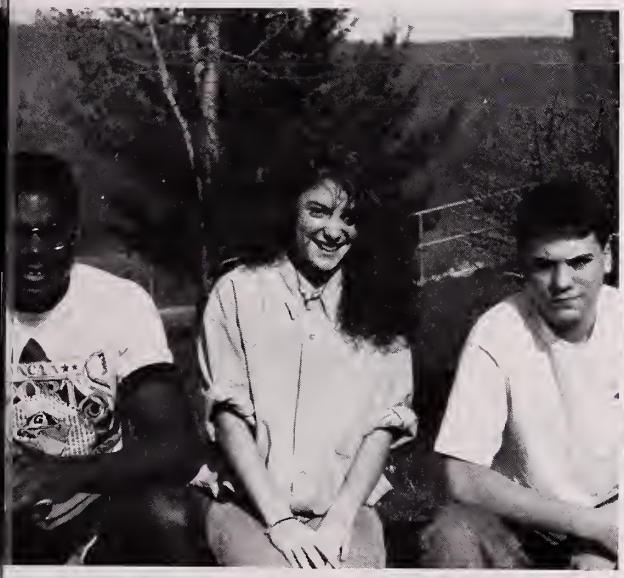

Officers are Paul Lodge, Tara Dudek, Dave Moresi. Missing from photo is Dennis Moran.

Senior Class Officers

Officers are Chad LaBonte, Pam Cote, Chris Rivers, Sue Hawke, and Joey Prenguber.

JOBS FOR BAY STATE GRADUATES

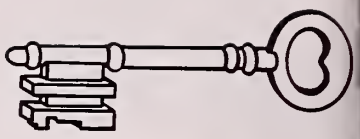

Devil's Disciple

DON'T WORRY; EVERYTHING IS GOING TO BE ALL RIGHT

LOCALS STUNNED

TORONTO, ATHENS, LONDON, PARIS, ROME ZOO BOW, WASHINGTON

TRENDS

GENEVA SHOCKED

NO PROBLEM!

CHICAGO

HOUSTON

SEATTLE

SAN FRANCISCO

NEWSPAPER

PEER EDUCATION

S.A.D.D.

STUDENT COUNCIL

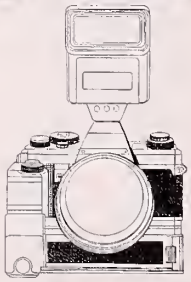

YEARBOOK

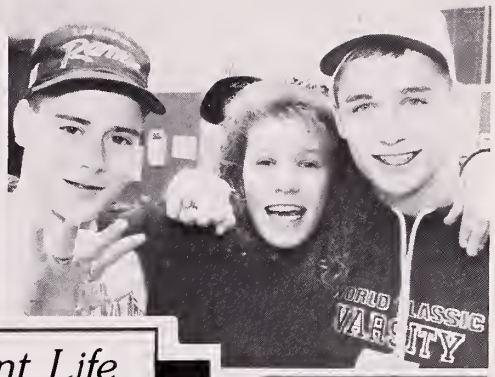

Student Life

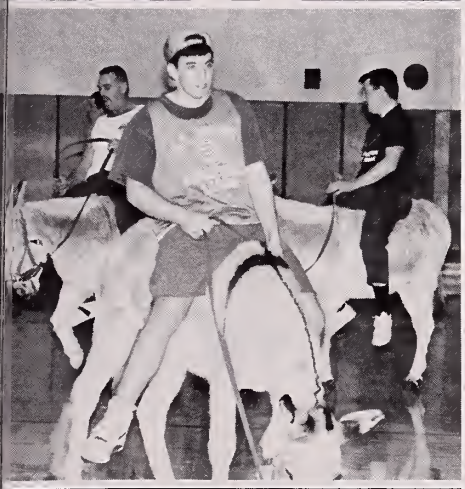

Does It Get Any Better?

No Upperclassmen!

It's 6:00 and my alarm just went off. I suppose I should get up but, wait, do I have a fever? I don't think Mom will fall for that one.

Well, it's 7:00 now, and I'm finally ready for school. Mom wishes me good luck, and I'm off to the bus stop.

I think this has to be the longest bus ride ever. There's the school up ahead. Oh God! Do I look OK? Am I going to get lost? Will my locker open? Thank goodness. No upperclassmen!

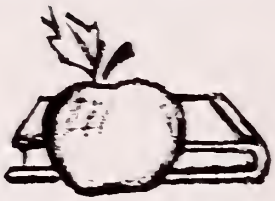

This Is My Excuse For Being Late.

Is this the right locker?

This isn't the Orchards!

I hope we don't have them!

Pumpin' Up Drury Sports

Erica and Trista

The Drury sports program generates enthusiasm throughout the school. Freshmen, Sophomores, Juniors and Seniors all get caught up in the excitement. At this pep rally, the school is gearing up for the fall season. Go Drury, Go!

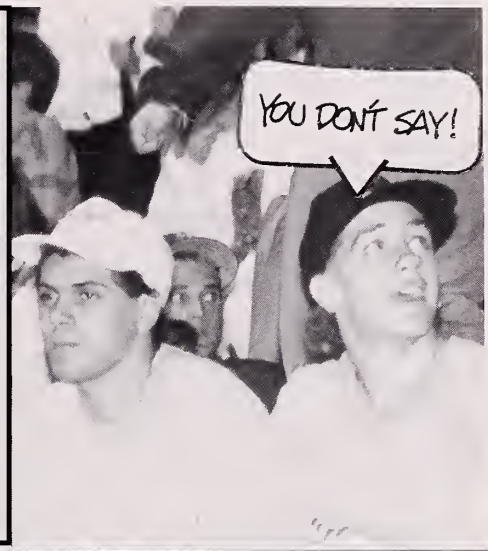

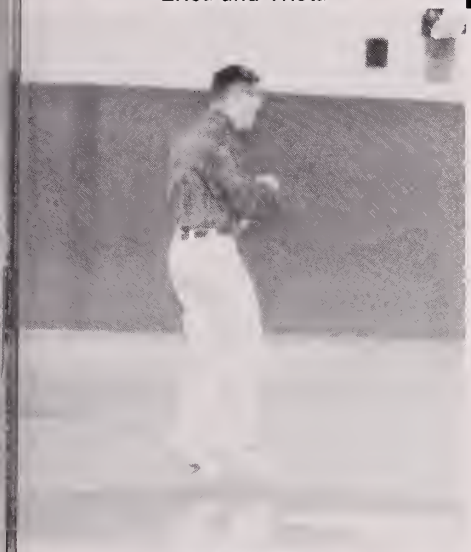

Pete Rockin'

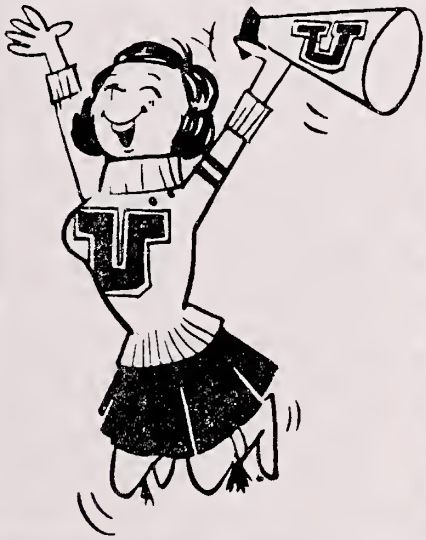

Terri?

Joey, Tammy, Erin and Jessica

Christine, you devil!

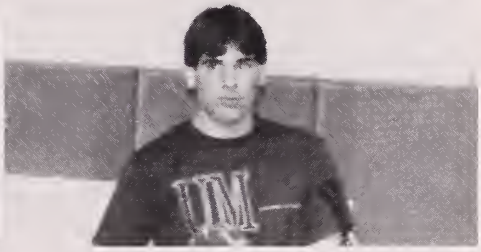

Darryl

Chris, Chad and Greg?

Park, Chris, Brice, and Kenny

Carrie and Sarah

Straight Up Seniors

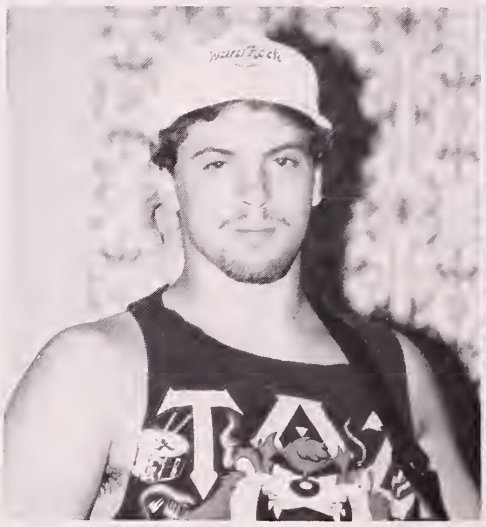

Jason Harris

Yeah

Antonio (Tony) Lora

Always carefree and outgoing, Jason is the lead guitarist of the rock group 'Straight Up'

What Jason likes most about playing the guitar in the group is having the audience boost up his adrenalin during a performance. Who wouldn't. Jason's future plans is in his interest to teach 5th graders or business and pre-law. But no matter what profession Jason decides on, he'll always have his music.

During his senior year, Jason hopes to have fun, become more physically fit, and eat more of Jack's food. One lasting impression Jason feels he has left is that "no matter what, I'll always be a hair bear."

CHECK IT OUT

My muscles doing all the work as usual ...

Antonio Lora, or Tony, as his friends call him is one of the head members of 'Straight Up' who helped put the group together.

Tony's lifelong interest in music inspires him to pursue this career by wanting to attend Berkley College for Musical Arts.

Humorous, patient with his music, and picky about having the best band members, Tony is a guy who is easy to get along with and quite a friend to everybody.

For his senior year, Tony would like to improve his musical talents, do well in school academics (inspired by Mr. Noel, who made algebra 'fun'), and "live it up" "

Heyyyy ....

We're not headbangers

Thoughts for the future ...

Practice Makes Perfect!

Best Band In The Berkshires

Sue-Bells Extraordinaire

This year the Drury High School Band has continued it's streak of highly successful accomplishments by being awarded both "Best Band in the Berkshires" and placing first in Division B at the Fall Foliage Parade. This marks the first time in history that Drury has won both awards two years in a row.

"I never expect to win," claims Mr. Jenkins. "I have different amounts of confidence every year. I thought we were going to be competitive."

The Band played "Sweet Georgia Brown" this year. Steps consisted of half and side steps for the band. The Band Front's routine kicks and complicated pom-pom routine also added to the show. Mr Jenkins felt "that the music was harder this year. I try to have the steps fit the character of the music." The Band President John Pappas, "knew we had the ability to pull it off. I'm glad we came through when it counted." The community is very proud of the Band's accomplishments, but no one is happier than Mr. Jenkins. "I'm really proud that everyone is going to get recognition for their hard work."

The Clarinets

Sarah makes her move.

Something wrong April?

Go, Carly, Go!

Freshman Reception

King-Joey Robare Queen-Stacy Ciampa

The Court; Left to Right; S. Labombard, J. Dupee, A. Cellana, J. Campedelli, S. Ciampa, J. Robare, K. Cardinal, T. Pilot, K. Saltamartini, A. Dupuis

Wow! Look at the gym! It never looks this good when I have class here. What's that in the corner? Oh, it's a Tee-Pee. Cool!

I hope people get here soon, I'm one of the first ones here. Good here come some of my friends, Let's head for the bleachers.

Here come the Seniors. They are all dressed up like cowboys and Indians. Well, there go the lights. This should be interesting.

Well so far it hasn't been bad. I even danced with a real cute guy. - Wait a minute, why are the lights going on? Walk around in a circle? Are you crazy? I'm never going to be picked, I'll be the only one left, I'll . . . -Is he coming towards me? Do I want to dance? Of course! Maybe tonight won't be so bad afterall.

Joey Sings Along

Shake It Kristen!

The Nerd Herd at Freshman Recption

Freshmen Allison Rennel and Mark Tetlow

Francine goes for her guns

Royalty Dancing

The Wild, Wild West

Seniors of the Wild West

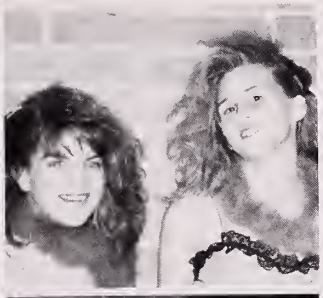

Senior John Pappas and Freshman Sherry Pikul

THIS is how the West was won!

November Nights Bring Cool

Francine Field and Trevor Gilman

Jessica Hayden and Jason Moreau

Charlie Fisher and Renee Tracy

Jason Boucher and Amy Hayden

From Left to right: Rob Stack, Jason Moreau, Darin Lane, Brice George, King Matt Trottier, Queen Aubree Nichlen, Jessica Hayden, Tracey Boyer, Son Hui Clark, Heather Zoltek.

Last Minute Dance

The swish of satin swaying as girls walked and the newness of suits symbolized the first formal dance at Drury. With only three weeks to prepare and a limited budget, Mrs. Woodruff was asked to be the advisor for Pep Club and help the committee with the Homecoming Dance. Luckily, there was a group of students who put a lot of time and energy into making this dance a success. Many hours were spent after school working on decorations. With all the hard work there was the satisfaction of a great dance.

New dance move?

Todd Catelotti and Erica May

How was your dinner?

Breeze To Hot Dance

King Matt Trottier and Queen Aubree Nichlen

Lovebirds Bryan Perry and Colette Bugbee

Joey Prenguber And Pat Boulger

Having fun yet?

Someone's taking our picture, dear.

Madelyn Goodermote and Stan Dykes

Pam, Sue, and Kristy - part of the Nerd Herd

Scott Chapin and Cece Lescarbeau

April Arigoni and Leslie Weinberg

Dan Potvin and Tiffany Wilson

Kristen Vadnais and Jason Foster

Blue Devil Spirits Are Restless

Mrs. Meranti?

Mrs. Yannone, Festive as usual.

Separated at birth?

I guess best friends can be as close as sisters.

Who has the most school spirit? SENIORS!! With the sophomores close behind. Hawaiian day, hat day, color day. How nice not to have to worry about what to wear and be able to show your school you care. Well, the seniors won, but I think the sophomores (soon to be juniors) will win next year.

Hurry, the plane leaves in 20 minutes.

Country twins.

At least one is cheerful, must have been first.

Tiffany?

The newest couple.

Aiming for Hollywood, Sarah?

Hoosac Pep Rally Ignites Them

Seniors

Juniors

Sophomores

Freshmen

Isn't she a little too old for you, John?

We Accept.

Our award winning band.

Here's some real pairs of legs.

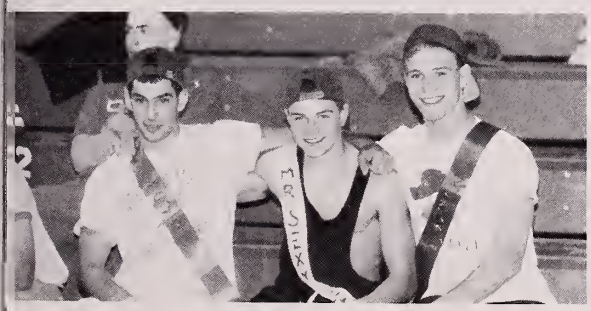
THE WINNERS!!!

Shake it, Pete!

Drury Drama Team

Cast

Annie Sullivan	Carrie St. Jacques
Helen Keller	Kristen Vadnais
Kate Keller	Suzanne Hawke
Capt. Keller	Jason Foster
Aunt Ev	Sherry Pikul
James Keller	Kurt Gallagher
Doctor	Nikolai Rudd
Dr. Anagnos	Christian Olsson
Martha	Julianne Brazeau
Percy	Tiffany Wilson
Viney	Son Hui Clark
Servant	Allison Rennell
Voices	Ralph Hammann, Mathew Davis, Darlene & Len Radin

Water!!!

"Good girl! Very good girl!"

Who is not handicapped? But that which distinguishes one is not the calamity but the extent to which one has overcome it, and even profited by it. Handicaps change not a whit the course for inner realities, for the most beautiful world is always entered through the imagination — that one united world where no one is isolated by prejudices and all have equal rights and opportunities. I look upon this one world as my family therefore every war has for me the horror of a family fued.

-Helen Keller

"One word, and I can put the world in your hand."

Works Miracles

"They can't put you in jail for tryin."

"I think you underestimate Helen."

"Breakfast Ready!"

"Pity?! For this tyrant!"

"My four years at Drury have been among the most enjoyable educational, and rewarding experiences of my life, It has certainly been satisfying to build a theater program that impacts on so many students. What has made this a peak experience, however, is to see first hand how drama serves as such an effective stimulus of growth, creativity and problem solving in students of all ages."

— Dr. Len Radin
Director

"She's tryin to talk."

"Certainly, Sir."

"My neck! Miss Sulivan!"

Crew

Stage Manager	Son Hui Clark
Assistants	Allison Rennel
	Allison Czarnecki
	Amy Bua
	Owen Broch
	Jennifer Blackmer
	Krista Ritter
Tech Director	Matt Mangun
	Becky Verrier
	Jason Valliers
	Sarah LaBonte
	Trista O'Neil

Academic Decathletes Qualify For State Test

Third Place Finish

What's the capital of Zanzibar? Who wrote Silent Spring? What is the chemical structure of CH_2OOH? These are some of the questions the Drury Academic Decathlon team had to field in the 1991 competition.

This year's team came in third place overall, behind the first two by a small margin. This was good enough to qualify them for state competition later this year.

Coached by teachers Don Pecor, Deborah Carter, and Mary Demaranville, the members were Nicole Allard, Darryl Babcock, Carrie Lincourt, Nathan May, John Pappas, Kristen Perreault, Kristy Phillips and Kevin Saunders.

Each member had to take a series of tests in various academic areas, some familiar, like language and literature, others like economics. In addition, they had to write an essay, give a speech, and take an interview.

There was also a super quiz, set up game-show style, that dealt with the environment.

Some of the team members won individual awards. Kristy Phillips won silver medals in math, social science, and the essay, and a bronze in language and literature and also in science.

John Pappas took a gold medal in speech and earned bronze medals in language and literature and fine arts. Kevin Saunders won a silver in science, Kristen Perreault won a silver in speech.

Mr. Meany's Twelve Gifts To The Senior Class

D.H.S. Puts On The

On February 5, 1992, Drury High School put on the annual Winter Carnival in the Drury Gym. The Student Council put new meaning into the phrase "something old, something new."

Puttin' on the Ritz was the name of an old show tune, and it was also the theme of the '92 Winter Carnival.

This Winter Carnival didn't have the "stuffy" air of the past. Instead it was punched up by the "largest light, laser, and smoke show in Western Massachusetts," according to the company "Sound Advice."

Council members should be very proud of the success of their "show." They claimed it would be the best ever and it was.

Coining the phrase from the hit movie Field of Dreams, co-advisor Mr. Scrivens of the Student Council asked, "If we light it will you come?" His hopes were answered! The turn out was more than moderate.

Congratulations to all the hard working Student Council members for making the 1992 Winter Carnival the Ritziest in Drury High History.

FROM LEFT: Kristen Perneault, Kristen Vadnais, Son Hui Clark, Nicole Dupee, Aimee Bullett.

The Ritziest Carnival Ever!

"A Show To Give You 'Hot Pants!"

Reno Sweeney
"The more I travel, across the gravel, the more I skin my knee . . ."

Miss Hope Harcourt
"The night is young, the sky is clear, and if you'd like to go . . ."

Sir Evelyn Oakleigh
"I've got hot pants for you . . . Let's Misbehave!"

Mrs. Wadsworth T. Harcourt
"You know, Hope, I told you that he'd be romantic . . . Not!

Thank God she knows I'm not a priest . . .

It's a good thing this is only rehearsal!

Were you expecting Peter Pan?

Except for nine hours . . .

What's he gonna do next? Pull out a gun?

Billy's best disguise yet.

Is it vogue or seasickness?

Cole Porter's Hit- "Anything Goes!"

Moonface Martin
"There's something wrong here . . . It's un-American!"

Bonnie Letour
What'll they think when I come flying in?

Elisha J. Whitney
"You're Fired!" " . . . and I've been blind for five days!"

Billy Crocker
"At words poetic, I'm so pathetic, you're probably gonna hurl!"

FDR was Prez, Snow White was Hot . . .

Drury High School Music Department
presents:

Anything Goes

Carrie St. Jacques as "Reno Sweeney," Adam Richardson as "Billy Crocker," Jason LaForest as "Sir Evelyn Oakleigh," Kelly Lyons as "Hope Harcourt," Justin Smith as "Moonface Martin," Sarah LaBonte as "Bonnie Letour," Caroline Green as "Mrs. Wadsworth T. Harcourt," and Kurt Gallagher as "Elisha J. Whitney" led the cast in transforming the D.H.S. auditorium into a luxury cruise ship bound for England in 1934.

Could this play have been any more "thirties?" There was as much shock surprise, laughing, dancing, partying, heartbreak and happiness in this performance as the fortunate few not affected by the "Great Depression" had enjoyed.

This was the age of the "Cafe Society," when "knocked-out alligators" picked "a platter to cut the rug" with, when "hepcats in-the-groove" were "kicking out," when "liver-lips" were "plumbing" and "skin-beaters" "hid their skins," when "cats jammed" and "scat-singers" and "canaries" did "one-nighters" for "coffee and cake," and "long-hairs ickied."

This performance returned many of our audience to their youths and showed those of us who were not fortunate enough to have lived during the "Age of Swing" that our grandparents were actually "way cool."

Do these two ever stop?

Kristen and Nicole

Gloria and Amy

Nicki and Leslie

Seniors Enjoy Their Final Daze

OFF THE *Wall*

Physics Comp. And Sr. Field Day

Restructured In 1993??

Everyone at Drury knows about the Physics Competition that takes place every May. You know, the one where senior physics classes compete against one another by constructing incredibly impossible projects thought up by Mr. Richards and company?

Lately, however, it seems that the Physics competition projects are becoming too easy. The students can actually assemble projects and might actually have a chance to win.

Well, we certainly cannot have anyone winning a physics event. Therefore, Mr. Richards has decided to make the projects and events harder next year.

So far, a few of the suggested projects are the cardboard building, oak tag airplane, and the tallest and thinnest straw structure, which is an extension (pun intended) of this year's tallest straw structure.

The cardboard building is a two-story building with working plumbing and an elevator which must hold a minimum of 1,000 pounds. The building can only be made out of cardboard, straws, paper clips, and string. You have exactly thirty minutes to construct your building.

The second of Mr. Richards' suggestions is the oak tag airplane. Now, we all know that oak tag is Mr. Richards' favorite material. In fact it was all his idea for the oak tag side arm project this year. A simply divine, but far too easy project.

The oak tag airplane may be constructed previous to the competition. Using three plastic wheels and forty pieces of oak tag, students must construct a plane that will carry Mr. Richards, the judges, a pilot and co-pilot, and a steward or stewardess, whichever the case may be. The students then have to fly their guests to Williamstown and back in thirty minutes. Refreshments will be served on board.

The last of Mr. Richards' suggestions is the tallest and thinnest straw structure. Students will have an hour to construct the tallest and thinnest structure made only out of straws. The minimum height for this structure is that of the Empire State Building.

Students reactions to these suggestions for next year's physics competition? Some have suggested raising mice for two months, which Mr. Richards would be exposed to. The class with the mouse that caused the most psychological damage to Mr. Richards will win.

When asked about the degree of difficulty for next year's projects, Mr. Richards replied, "It's all a matter of physics."

What Seemed Forever

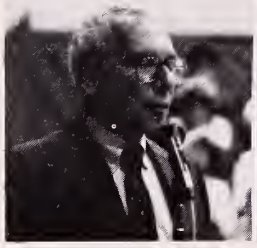
Bob Maroni

Carl Jenkins

Joey Prenguber

Ruth Goyette

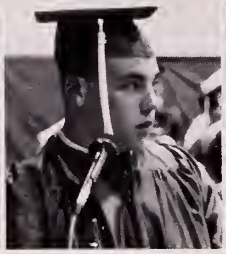
Chad LaBonte

John Barrett

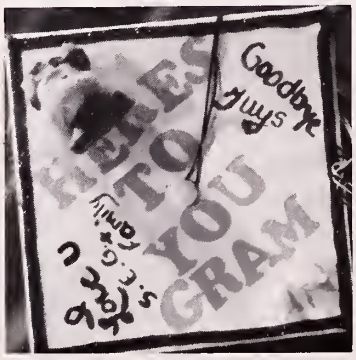

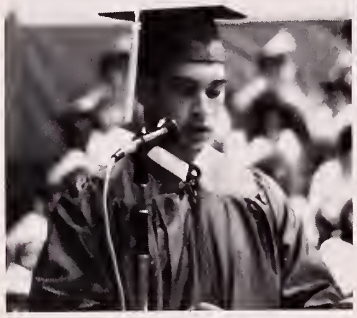

"Our spirits are joyous and our hearts are light," Class President Christopher Rivers said in welcoming family and friends, who packed the gymnasium.

Rivers thanked faculty members and students' parents, saying "I hope the future turns out to make you glad and proud, you made so many sacrifices."

Salutatorian Dina Ferris called on her classmates to "meet the certain challenge of making the world a better place."

Ferris urged the graduating class to struggle to correct injustices in society - the ills of poverty, illiteracy, homelessness, racism, the breakdown of the family, AIDS, the recession and environmental destruction.

However overwhelming the obstacles may seem, she said, "it is our moral obligation to at least try."

Valedictorian Joanna Bogdan said her three-week sojourn into Haiti last summer, where she worked in the remote village of Dessables, taught her that "you don't need material wealth to be happy."

"You need love and friends and family," she said, adding that cuddling babies in a hospital "made me feel so good to alleviate someone else's pain."

Saying, "so many factors in American life inhibit forming friendships," she urged listeners to "be kind, compassionate and caring with each other," and to approach each day "as if it might be your last, because life is fragile and unpredictable."

Drury Principal Roger Cirone wished the class well and urged the members to be open-minded in their dealings with others. Cirone also praised the efforts of the faculty at the high school for their extraordinary dedication to the students.

"That was one of the things mentioned over and over again in our accreditation report," he said.

Also noted was the amount of volunteerism, by both staff and families, that has allowed Drury to maintain its programs in difficult budget years.

"One question they kept asking, 'How long can that continue?' And I told them, "If you know the people of North Adams, you know it will continue," Cirone said.

Is Only A Moment

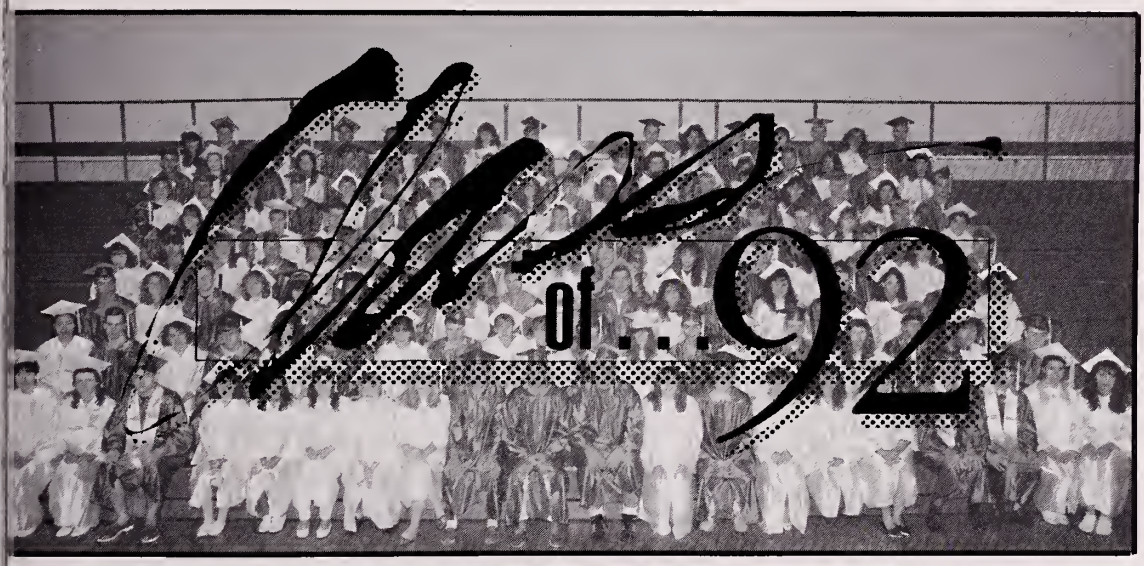

"Guys, why so serious?"

"Good luck Kevin."

"We finally made it."

As We Step Into Tomorrow

"Drury Mother on the Hill," was sung by the entire class. And after the awarding of diplomas, the class ode, "As We Step Into Tomorrow" was offered by the class of 1992. The ode was written by John Pappas and Jamie Choquette.

"From this moment onward, 'til we find a place called home, we will always remember the ones we love. Though we travel many roads and our paths may diverge, the family that we have formed, will never grow apart."

"To make the flame burn brighter, to hold that flame aloft, to realize that the dreams we have will all begin today. As we step into tomorrow, we can't forget the past. We'll find a way through every storm, a way to make it last. What we have and what we hope for, who we are and who we'll be, we'll build our future's dreams on today's memories."

At the top of the class.

"Wonderful Tonight"

Boyer And Moreau Reign

WHAT SEEMED FOREVER
IS ONLY A MOMENT.

NEVER HAD IT SO
GOOD

EVERY LAST
ONE

GO TO THE HEAD OF THE
CLASS

TAKE IT FROM THE

TOP

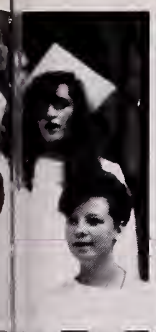
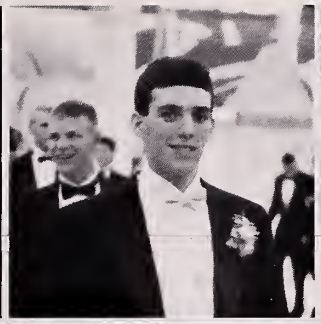

IT'S ALL FOR THE

BEST

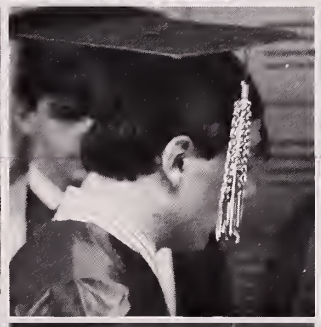

TAKE IT TO THE

LIMIT

IT DOESN'T GET ANY

BETTER

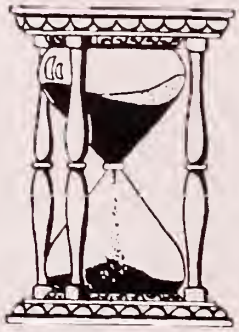

Keeping In Touch

Ads

D

Dr Irving J Tanzman
Dr Thomas E Maselli
Optometrists
Family Eye Care
Vision Gallery
Eyewear

Mt. Greylock
BOWL
COCKTAILS

NORTH ADAMS
HOUSING SAVINGS BANK

PEDRIN'S DAIRY BAR
HOME OF THE FISH FRY

Dargie's
COLONIAL
RESTAURANT

OMAS A. CADRETT
NSURANCE AGENCY
413/663-

RURY
OTBALL
MS CLUB
Hot Dog
Chilli
Baked
Coffee
Soda
Pops

IT ALL ADS UP

Erin,
You are our hope for the future. Find and share peace. Whatever your choices, you have my love, faith and confidence. I am very proud of you. Go through life open to new ideas and continue to give your best.
I love you,
Mom

Jen,
"Life is like a maze of doors and they all open from the side you're on."
There are no endings, only new beginnings. Follow your dreams.
Congratulations!!
Love,
Mom, Dad
& Neal

Tammy,
It seems like yesterday you took your first steps to walk, and now you are about to take another first step into your future. Best of luck and lots of love.
Love,
Mom, Dad & Cheree

Congratulations Brice. We are very proud of you and wish you happiness and a successful future. May God bless you always.
We love you,
Mom & Dad
P.S.
I can't wait for you to go to college so I can have your bedroom.
Your loving brother,
Kyle

Modern Studio Works With Nathanite Staff

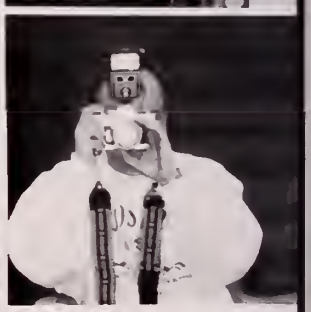

IT ALL ADS UP

Julie,
You've grown up to be a very special girl.
Memories of you as a little girl still echo through the house.
No matter where you are or what you do, you will always be "our little girl."
Love,
Mom & Dad

Carly,
Reach for the brightest star,
With your potential it won't be far,
You are special in our hearts,
No matter what you do,
The perfect daughter from the start,
We're always here for you.
Love,
Mom, Dad, Kurt, Gram & Pop

Judd,
We are proud of you & love you. You have great expectations for the future and we know you will accomplish your goals. God bless you always.
Congratulations
Mom & Dad

Christopher,
Congratulations, we are very proud of you and know you will be successful at whatever you do.
Love,
Mom & Dad
Brothers & Sisters

Friendly's® needs YOU!

Sign up . . . join up . . . be a member of the Friendly's team. Full and part-time positions now open for waiters/waitresses, utility workers, cashiers and cooks. Flexible hours are available for part-time workers. You'll enjoy working at Friendly's — clean, neat surroundings, nice locations, excellent earning potential, with good working conditions.

Friendly's®
An Equal Opportunity Employer

Contact the Manager of this restaurant for details.

THANK YOU!

The Spectacle Shoppe

ROBERT MOULTON, SR.
Chairman

115 Main St.
North Adams, MA 01247
1 (413) 662-2151

412 Main St.
Bennington, VT 05201
1 (802) 442-8002

IT ALL ADS UP

To our drummer boy,
Chris,
You've got what it takes to be whatever you want to be. Aim high and never give up. We'll always be behind you 100%!
Love,
Mom & Dad

Tracey,
How much you have taught us. You have always been a dreamer, a poet, a seeker of rainbows after storms. Thank you Tracey, for all the joy and beauty you have brought to our lives. May you always see life not just with your eyes, but with your heart. We love you so very much and are very proud of you.
Congratulations!
Love, Mom, Dad & Matthew

Bob,
Give what you have to offer,
Set your boundaries high-
The wildest dreams all have a chance
If you just dare to try.
There's no limit to your future
or your prospects for success
For giving all you have to give
Means finding happiness!
Congratulations!
Love,
Mom, Dad & Greg

To our Little Angels,
Congratulations and Good Luck in the future.
We Love you,
Mom & Jennifer

Martin's SHOE STORE, INC.

"On The Concourse"

85 MAIN STREET NORTH ADAMS, MASS. 01247

Footwear for the entire family.
Reebok - Nike - Dexter - Cherokee
Florsheim - Connie - Zodiac

CLAIRE'S PHOTO SUPPLY

Camera, Projectors, Typewriters, Vacuums
Areas Largest Vacuum Service Center
Hoover, Kirby, Eureka, Kenmore, Rainbow, Electrolux
- Bags, Belts, Parts in stock -

26 Eagle St. No. Adams 663-8134

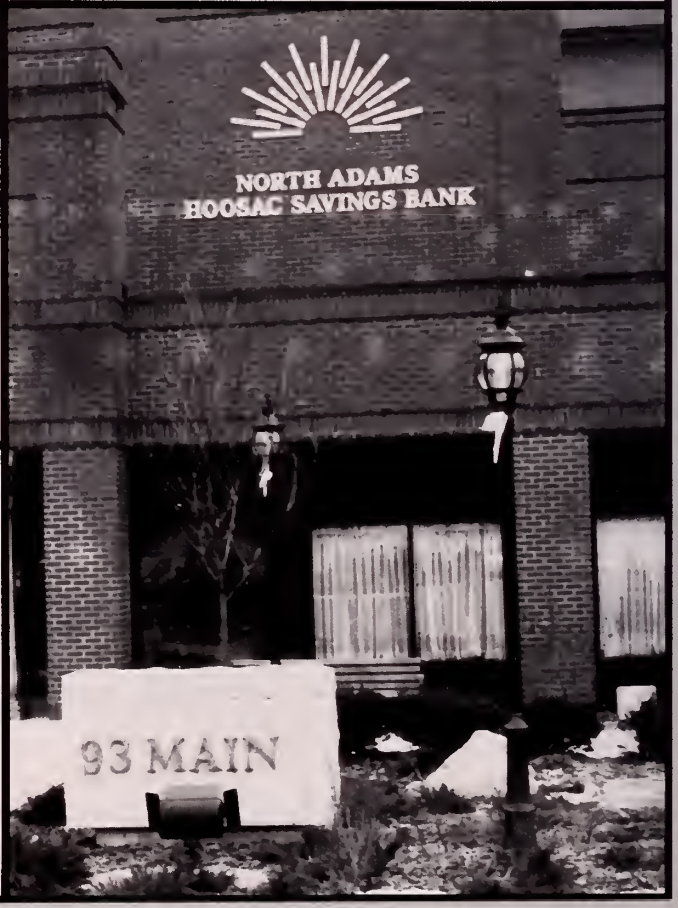

IT ALL ADS UP

Nicole,
Always keep that great smile - it makes your eyes light up! We are so proud of you. Just remember that you can achieve whatever in life you want . . . just go for it.
Love,
Mom, Dad & Dennis

Joanna,
Congratulations, Sunshine! God has blessed me with a very special daughter and friend. I am so proud of you. I wish you love and happiness always. "You are my special angel."
Hugs and kisses
Mom

Tara,
In so many ways you have made our world brighter and beautiful.
We are proud of you for allowing us to hold you close and teaching us to let you go, All at the same time . . .
Congratulations Punky Do!!
Love,
Dad & Karen

Aaron,
Graduation comes
But once in a life
And we your parents want to say
We hope you succeed in all you do
In your plans for your future day
And as you travel on life's long road
May you prosper
May you marry,
We love you, E.J.!

IT ALL ADS UP

Kurt,
From the day you were born, we knew you were destined for great things.
You brought great joy and love into our lives.
Don't ever change!
So, Congratulations
You've made us so very, very proud.
Love,
Dad & Mom

Robert,
A son is someone who is thought of lovingly and remembered in the warmest way whatever the day may be. We are so proud of you and wish You the best in whatever the future may bring.
Love always,
Mom, Dad, Tina,
Ben & Spike

Cory,
Good luck in the future! We hope all your dreams come true! With your talent you'll go far.
Love,
Mom, Dad, Carmen, Colin

Chad,
Congratulations! We are very proud of you. May your life be filled with Health, Success, and Happiness. We Love You! God Bless you now and always.
Love Mom, Dad, and Lisa

O'Connor School
Pictures
&
Associates

1348 Main Street
Tewksbury, MA.
01876

Ashland Mini Mart

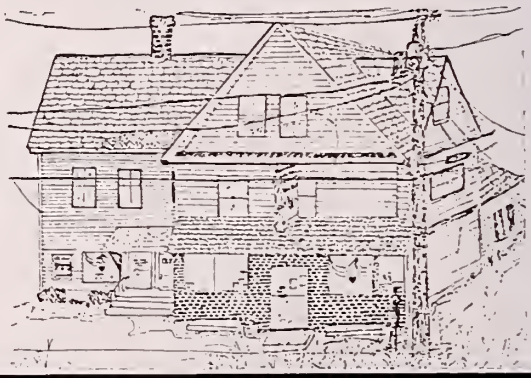

IT ALL ADS UP

Amy,
Congratulations! You have come a long way. You will got a lot farther. Follow your dreams. Our love and best wishes with you always. Please take the Zoo!
With Love and Pride,
Mom & Dad

Kristy,
You have grown into a sweet and lovely young lady. You have brought us such joy with your laughter and love. Congratulations! We know you have what it takes to reach your goals. We are so proud of you.
Love, Mom, Dad, and Tony

Congratulations Darryl,
We are particulary thankful and proud that you are a member of our family, and we pray that God makes your life as full in the years to come as ours have been for the eighteen years in which you have been a part of them.
Love,
Mom & Dad

Justin,
You have developed from a "very special" son into an "extraordinarily special" son. Your journey through life will take you on many paths - some will be happy, some sad, some frightening and others enlightening. We wish for you all the best that could ever happen.
We love you very much and thank you for being "you."
All our Love,
Mom, Dad & Ray

Carpet

Doran Carpet Center, Inc.

CARPETING • RESILIENT FLOORING • CERAMIC
RESIDENTIAL & COMMERCIAL

401 CURRAN HWY. NORTH ADAMS, MA (413) 664-6585

MB MORRISON
BERKSHIRE, INC.

CHARLES W. LEWITT
Controller

865 South Church Street • P.O. Box 958
North Adams, Massachusetts 01247-0958 U.S.A.
Telephone 413/663-6501 • TWX 710 321 9309

Price Chopper®
SUPERMARKETS

IT ALL ADS UP

Torrey,
Through terrible and terrific times, always remember that I love you. I will be so proud to see you graduate.
Remember to hold your head high, don't underestimate yourself, and SMILE!
"The future belongs to those who believe in the beauty of their dreams." (Eleanor Roosevelt)
Love,
Mom

Christopher,
You've always been a winner. Keep up the good work. We are so proud of you.
Love,
Mom & Dad

Derek,
No one knows what it is that he can do till he tries. We're very proud of you and all you've done.
Love,
Mom, Dad & Colleen

Daniel,
You are right! It really is supposed to be fun.
Love,
Us

RESIDENTIAL COMMERCIAL INDUSTRIAL & INSTITUTIONAL BUILDING
INSURANCE ESTIMATES

GSS CONSTRUCTION COMPANY INC.
"OUR BUSINESS IS BUILDING"
227 HOUGHTON ST. • PO BOX 467
NORTH ADAMS, MA 01247
413-663-7575

EDWIN L. SMITH
PRESIDENT & TREASURER

WILLIAM G. TAFT III
VICE PRESIDENT

DISTRIBUTORS OF
MOBIL PRODUCTS

HEATING
FUEL OIL
GASOLINE

HAYDEN / O'CONNELL OIL CO.

483 ASHLAND STREET
NORTH ADAMS, MA 01247

PAMELA COSTINE

CYNTHIA LAMORE

DiLego's
JEWELRY STORE INC.

413-663-8140

16 ASHLAND STREET
NORTH ADAMS, MASACHUSETTS 01247

IT ALL ADS UP

Missy,
Hold on to your ability to laugh at life! Not only does this make you quite unique, but it will also help you through the tough times and heighten the good! You have the ability to make all your dreams come true, and we know you will!
Love Always,
Mom, Jim & Heather

Missy,
I'm glad that all my "getting on your back" to do homework has paid off! I can't wait 'til we get to college!
Your best friend,
Squee
P.S. I caught something special for a celebration dinner, I just hope it doesn't escape before you get home!

Congratulations Sarah,
We are so proud of the young woman you have become. You are a beautiful, warm, compassionate, caring person with so much to give others. We know you will succeed in all your endeavors. Just remember - you can do anything if you put your heart and soul into it and do your best.
We Love You,
Mom, Dad & Andy

Nicki,
Your love of dance, your love of music, and your love of life brings me such pleasure. You are a beautiful and loving young woman, I am so proud of you. Honey, be all you can be - be yourself.
I Love You,
Mom

Thomas A. Cadrett
Insurance Agency
The Ultimate Service Agency

allMass
GROUP INC

Oasis Plaza II
158 American Legion Drive
North Adams, MA 01247

Call & Compare
413-663-6544

The Balloonery
at the
Off Campus Shoppe
CARDS • GIFTS • WEDDING & PARTY DECORATING
COSTUME DELIVERY

CARLYNE J. MILLS
OWNER-MANAGER
(413) 664-4644

P.O. BOX 226
297 ASHLAND STREET
NORTH ADAMS, MA 01247

IT ALL ADS UP

Trevor,
As you've grown, so has our love and pride. We wish you happiness and success always. Congratulations!
Love,
Mom and Dad

Darin,
Congratulations. Strive for your goals, and achieve your dream. I know you can do it.
Love,
Mom and Norm

Congratulations Dina!
You are a sweetheart and we are so proud of you. God bless you honey, and remember we love you very, very much!
Love from,
Mom, Dad and Tony

Matthew,
To our first wonderful grandchild. Wishing you much happiness and success in life. With much love and pride.
Gram & Gramp Nelson

SPRAGUE®

DR. LEONARD RADIN
99 CHURCH STREET
NORTH ADAMS, MASS. 01247-0153

TELEPHONE 413-662-2875

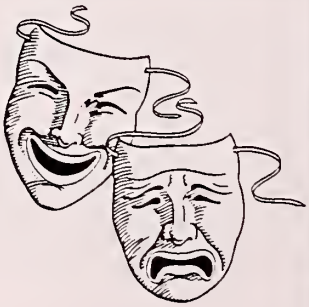

IT ALL ADS UP

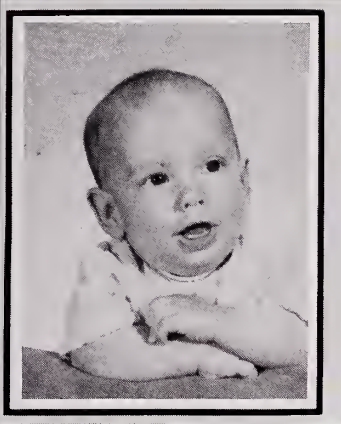

Matthew,
We'll love you forever,
We'll like you for always,
As long as we're living
Our baby you'll be.
Love and happiness
Always,
Mom & Dad

Jim,
Best wishes for your career in golf, shoot for the stars!
Love,
Mom and John

Pam,
We have been very blessed with a daughter like you. You've accomplished so much over the years and with your determination you will accomplish the future. We are very proud of you. Always do your best.
Love,
Mom & Dad

Suzanne,
We hope
that you will
be able to
enjoy a life
of sensitivity
goodness
accomplishment
and love
in a world
that is at peace
but most of all
we want you to know that
we are proud
of you
and that we
love you dearly
Dad, Mom & Laura

GROCERIES DELI PARTY PLATTERS

THE CORNER MARKET
110 RIVER STREET
NO. ADAMS, MA 01247
"HOMEMADE SUBS & GRINDERS"
(413) 663-6196

OPEN EVERY DAY 5 AM - 11:30 PM

(413) 664-4666

FLAMINGO MOTORS

216 River Street
North Adams, MA 01247

Foreign Auto Repair Specialists

Keep up the good work!
Love, Dad

Whitney's Beverage Shop

65 Ashland Street
P.O. Box 568
North Adams, MA 01247
(413) 663-8881

IT ALL ADS UP

A mi hermano
Congratulacions! Buena suerte con tu futura! con mucho amor
tu hermana

Aubree,
Wishing you all the love and happiness you've given us.
Congratulations
Love,
Bob, Lucy, Stephen
Carl & Daniel

Dear Jodi,
You are a very sweet person. I wish you all the luck in the world. I love you.
Gram Maselli

Carrie,
The years have flown by and it has been such fun watching you spread your wings and fly. Your Mother would be so proud of the NICE PERSON you have become.
All of your dramas and musicals from Mrs. Santa in kindergarten to Annie Sullivan in senior year have been GREAT!!! Break a leg!
Love,
Gram & Gramp Trottier

North Adams Plaza
North Adams, MA 01247

Route 8
Adams/No. Adams Line

BERKSHIRE SHOES, INC.
"Comfy Family Footwear"
Wide Widths

Extended Evening Hours
413-664-9262

GG's HAIRDESIGN
FOR MEN, WOMEN & CHILDREN
COLLEEN GUETTI
(413) 664-8126
One Post Office Square
North Adams, MA 01247

Changes
Kim
Demo
102 River Street
North Adams, MA 01247
(413)
664-1016

Quinn's
INCORPORATED
55 - 59 UNION STREET
NORTH ADAMS, MA 01247
Quality Paints
Wall Coverings
Expert Color Matching
Window Shades
Drapery Hardware
Decorating Service
Robert O. Chilson
413-663-5303

IT ALL ADS UP

Matt,
Even dropping you on your head didn't slow you down!
It has made us very proud of watch your games through the years, baseball, hockey, and soccer. Great job!
But most of all we're glad to see you grown into such a NICE young man. Good luck!
Love,
Gram & Gramp Trottier

Jim,
Take this jeep to New Mexico boat! Congratulations!
Dad

Joey,
Congratulations! We wish you continued success, and most of all, happiness and love! We're proud of you!
Love,
Dad, Pat & Dan

Congratulations Dawn,
We are very proud of you. Wishing you all the joy and happiness you have given us.
Love,
Dad, Kim, Jason and Paul Jr.

Gatsby
Screen Print & Team Sales
9 Eagle Street North Adams, MA tel 664-9569

Good Luck Seniors!

CHINA, CRYSTAL, COOKWARE
STEMWARE, GLASS, WICKER, ETCETERA

INT'L OUTLET

192 State Street
North Adams, MA 01247
413-664-4580

RUBBER STAMPS
MARKING DEVICES
NOTARY SEALS
BRONZE CASTINGS

ENGRAVED PRODUCTS
TROPHIES & PLAQUES
INTERIOR SIGNS
HONOR ROLLS

NORTHERN BERKSHIRE MFG. CO.
PHONE OR FAX (413) 664-9803

175 River St.
P.O. Box 708
North Adams, Ma

CASCADE SCHOOL SUPPLIES, INC.
BOX 313, N. ADAMS, MA 01247

413-663-3716
TOLL FREE: 800-628-5078
FAX # 413-663-3719

IT ALL ADS UP

Kristen,
We wish you happiness, love, and all the best the world has to offer because that is what you have meant to us.
Love Always,
Dad, Mom & Jenn

John,
The twinkle in your eye, the sparkle in your smile, the love in your heart and the spirit in your soul make you the very special person that you are - your own person. Be proud, be humble, be happy and to thine own self be true.
With love,
Mom
And always D.T.

Kevin,
We have always been proud of you. Best wishes and our love in the future.
Love always,
Mom, Dad, Mike, Honey
Chris & Katelyn

Nate,
"It's strange how we're made half mystic, half mute . . .
Our eyes on the stars
Our feet deep in the mud"
May you always - "keep your eyes on the stars"
Congratulations & Love
Dad, Mom & Erica

TOM AND CYNTHIA MARTIN
413-663-3737

Quadlands
FLOWERS·GIFTS
90 HOLDEN STREET
NORTH ADAMS, MA 01247

FTD
TELEFLORA

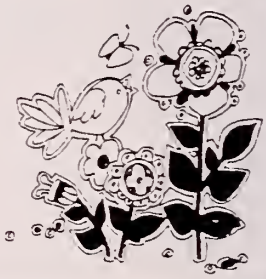

JOHN L. MORESI, D.D.S.
FAMILY DENTISTRY

84 MAIN ST., SUITE 534
NORTH ADAMS, MA 01247

TELEPHONE
663-5521

H. A. George & Son's Fuel Corp.
PROPANE GAS & FUEL OIL
SALES & SERVICE

651 ASHLAND ST.
NORTH ADAMS, MASS. 01247

(413) 663-6652
(413) 664-6577
1-800-462-2053
HOME (413) 663-7720

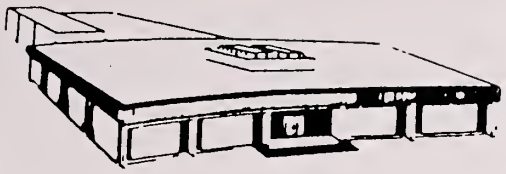

The Transcript

Published By

BERKSHIRE NEWSPAPERS, INC.

TEL. AREA CODE 413
663-6155

ALDO'S
PAINT & WALLPAPER INC.

101 MAIN STREET, NORTH ADAMS, MASS 01247

JAMES V. LEONESIO

ASHLEY SWIFT

(413) 664-6701

Ashley Swift & Sons, Inc.
MECHANICAL CONTRACTORS

992 MASS. AVE.
N. ADAMS, MA 01247

IT ALL ADS UP

Dear Meg,
As you finish one part of your life and start another, we want you to be know how proud we are of you. May your days be filled with sunshine and may life be good for you.
Love,
Mom and Dad

Aimeé,
Just as the accent in your name makes you special so does your wonderful smile, and your never say never attitude will take you as far as you need to go!
Good luck
&
We Love You
Dad & Mom
P.S. - Who's the best little girl in the whole wide world?!

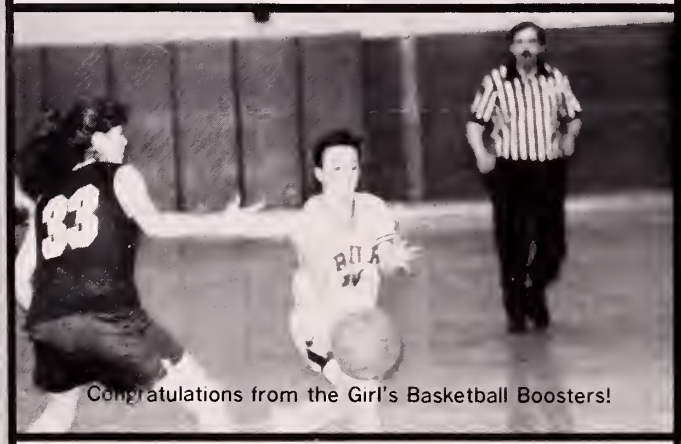

Congratulations from the Girl's Basketball Boosters!

ns fr[illegible] Boy's B[illegible]

Bruce Cheesbro
Broker

DEERFIELD PROPERTIES

real estate services and counselling

1274 Curran Highway
North Adams, Mass. 01247

Bus. (413) 664-7146
Res. (413) 664-6548

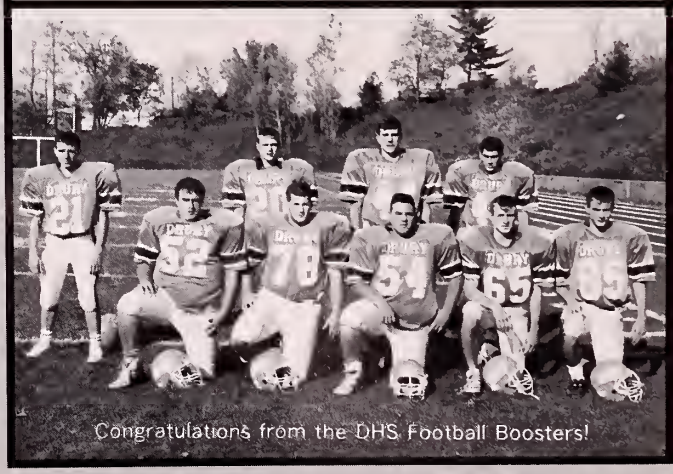

Congratulations from the DHS Football Boosters!

SUBWAY®

My Way!™

664-8020
1 Main St.
NORTH ADAMS

DRURY HIGH SCHOOL

NATHANITE 1992

DRURY HIGH SCHOOL

NATHANITE 1992

DATE DUE	BORROWER'S NAME	ROOM NUMBER

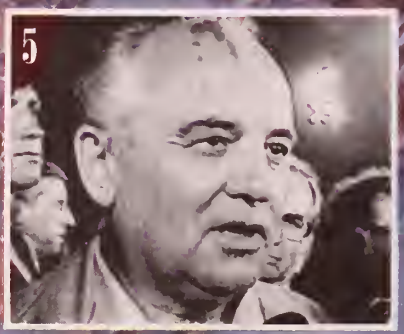

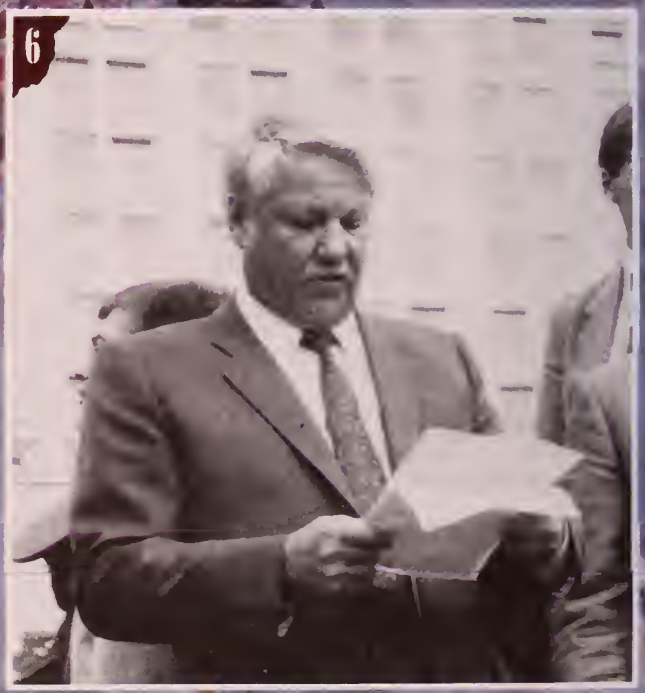

1 At age 39 Jimmy Connors surprised lots of people by making it to the semi-finals at the U.S. Open before being defeated.

2 Freed U.S. hostage Terry Anderson waves to journalists at the Syrian Foreign Ministry in Damascus after almost seven years' captivity in Lebanon.

3 Clarence Thomas answers questions before the Senate Judiciary Committee after his nomination for the U.S. Supreme Court. He replaced retiring Justice Thurgood Marshall.

4 After winning an Oscar in 1989, Jodie Foster scored big in 1991—starring in *Silence of the Lambs* and then in *Little Man Tate*, her first picture as director.

5 Soviet President Mikhail Gorbachev speaks with a Soviet TV reporter on his return to Moscow in August after a right-wing coup failed to overthrow him. However, by year's end he had resigned.

6 Boris Yeltsin speaks to a crowd in Moscow. The popular elected President of the new Russian republic assumed leadership after Gorbachev stepped down.

7 Michael Landon dies. His TV credits include *Bonanza*, *Little House on the Prairie*, and *Highway to Heaven*.

© Jostens, Inc. #6

1991-1992 CURRENT EVENTS

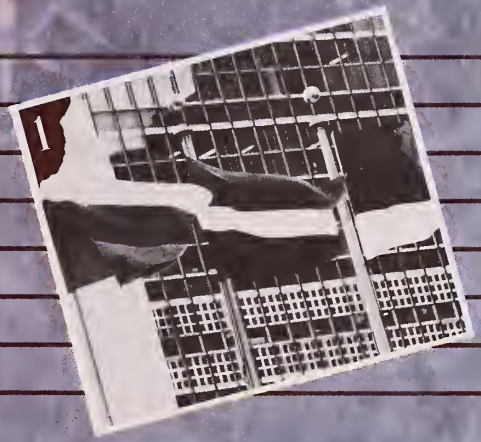

5

WASHINGTON REDSKINS WIN SUPERBOWL XXVI

1 The flags of Estonia, Latvia and Lithuania fly at the United Nations building after these Baltic states declared their independence.

2 The Stars and Stripes flutter over this ticker-tape parade on Broadway during "Operation Welcome Home," honoring all Persian Gulf veterans.

3 American firefighters use sheets of metal as shields to approach a burning oil well in Kuwait. Over 600 oil wells ignited by the retreating Iraqi Army had to be capped.

4 Philippine soldiers work on a collapsed building at Clark Air Base. The U.S. base was abandoned permanently after buildings were damaged by the weight of falling ash from the Mount Pinatubo volcano.

5 The Washington Redskins defeat the Buffalo Bills in Super Bowl XXVI.

6 A Croatian National Guard member guards a Croatian army car during the Serb-Croat civil war in Yugoslavia.

Photos: The Bettmann Archive